

CHAPTER 67

FLIGHT CONTROLS

<i>Figure</i>	<i>Title</i>	<i>Page</i>
67-9	Forward Cyclic Installation	67.8
67-11	Cyclic Grip Assembly	67.10
67-15B	Cyclic Grip Assembly	67.15A
67-17	Cyclic Friction Assembly	67.16
67-21	Collective Stick Assembly	67.20
67-25	Collective Spring Assembly – Electric Trim	67.24
67-27	Main Rotor Controls	67.26
67-31	Main Rotor Controls	67.30
67-35	Main Rotor Controls	67.34
67-39	Torque Tube Installation	67.38
67-41	Aft Support Assembly.	67.40
67-45	Aft Support Assembly	67.44
67-49	Push-Pull Tube Assemblies	67.48
67-53	Jackshaft Installation	67.52
67-57	Jackshaft Support Weldment Installation	67.56
67-59	Jackshaft Installation	67.58
67-61	C017-6 Swashplate Installation	67.60
67-65	C017-4 Swashplate Installation	67.64
67-69	Swashplate Installation	67.68
67-70C	C258-8 Pitch Link Installation	67.70B
67-71	C258-1 & C258-5 Pitch Link Installation	67.70D
67-73	Swashplate Ball Installation	67.72
67-75	Swashplate Ball Installation	67.74
67-77	Tail Rotor Controls – Pedals Installation	67.76
67-81	Tail Rotor Controls – Pedals Installation	67.80
67-85	Tail Rotor Controls – C317 Bellcrank	67.84
67-89	Tail Rotor Controls – C316 Bellcrank	67.88
67-91	Tail Rotor Controls – C331 Bellcrank	67.90

Intentionally Blank

Intentionally Blank

Intentionally Blank

Intentionally Blank

Intentionally Blank

Intentionally Blank

Intentionally Blank

Intentionally Blank

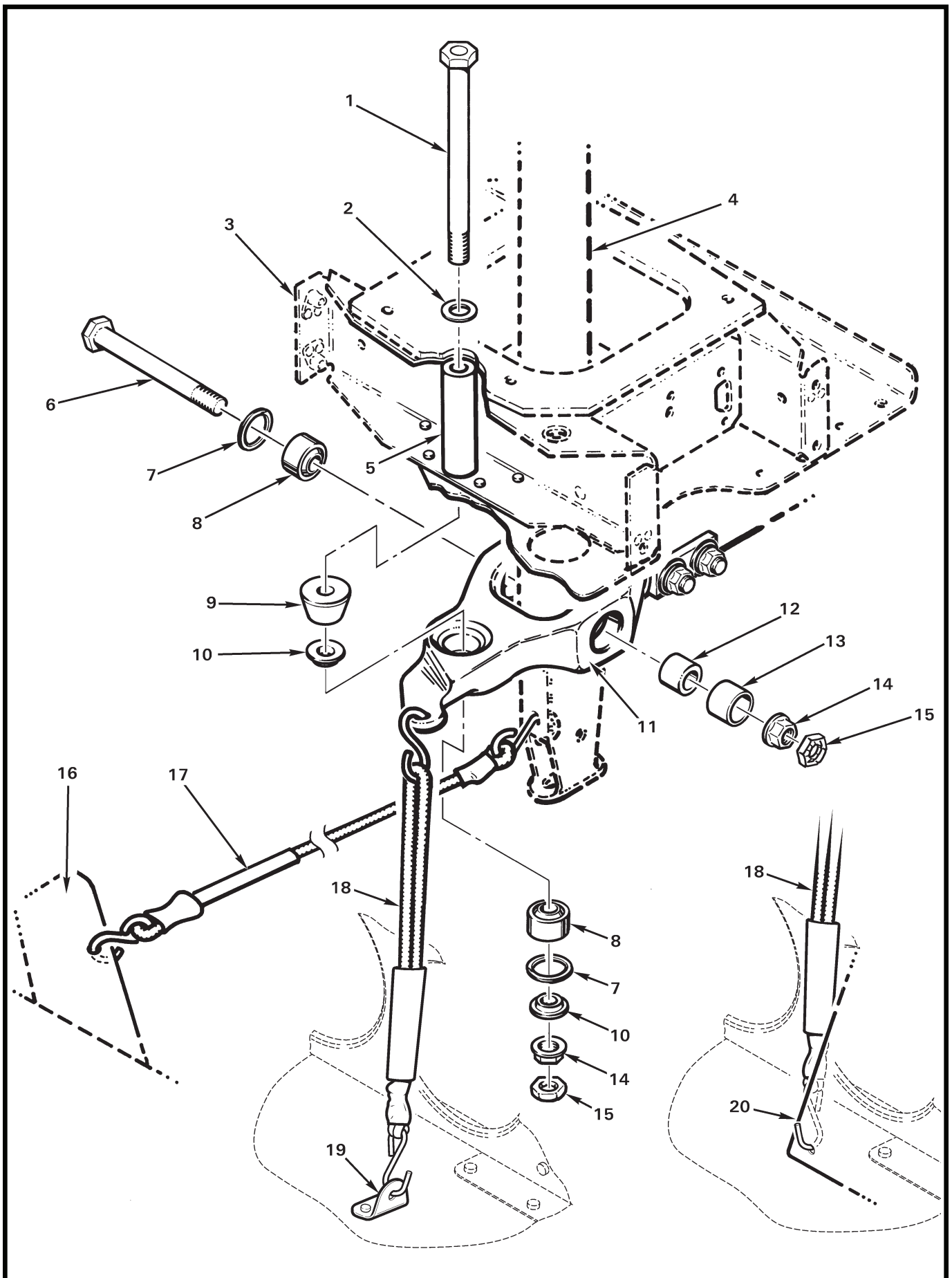

FIGURE AND INDEX NUMBER	PART NUMBER	DESCRIPTION	PARTS AVAIL	QTY PER ASSY
FORWARD CYCLIC INSTALLATION*				
67-9-1	NAS6605-56	Bolt	X	1
2	NAS1149F0532P	Washer	X	1
3	C338-4	Cyclic Box (Ref)		
4	C069	Cyclic Control Assembly (Ref)		
5	A130-6	Spacer	X	1
6	NAS1305-35	Bolt	X	1
7	WH-68-S02	Ring	X	2
8	A103-5	Bearing (install using B270-11 adhesive)	X	2
9	A339-1	Spacer	X	1
10	A340-1	Spacer	X	2
11	C177-3	Pivot (Ref; see Figure 67-31 and Figure 67-27)		
12	C105-3	Journal	X	1
13	O8DU06	Bearing	X	1
14	D210-5	Nut	X	2
15	B330-16	Palnut	X	2
16	A697-4	Bracket	X	1
17	D918-1	Elastic Cord (longitudinal)	X	1
18	D918-2	Elastic Cord (lateral)	X	1
19	A748-3	Angle (Ref)		
20	C591-4	Brace (Ref, earlier R44s. Superseded by item 19.)		

NOTES * Hydraulic controls.

FIGURE AND INDEX NUMBER	PART NUMBER	DESCRIPTION	PARTS AVAIL	QTY PER ASSY
CYCLIC GRIP ASSEMBLY				
67-11-1	C069-3*	Cyclic Control Assembly (Includes items 11, 12, 14, 17, 18 [2], 19 thru 21, 27, 28 [4], 29 [C055-10], 33 [C055-9], 37 [2], 46, and 59 thru 63 from Figure 67-1. Includes items 2, and 26 thru 29 from Figure 67-11.)	X	1
2	C058-1*	Grip Assembly - Pilot/Co-Pilot (Ref)	X	1
3	D373-1**	Grip (Ref)	X	A/R
4	MS24693-S2	Screw	X	A/R
5	C214-2	Plate ("Freq, Trim". Use with [1] of item 7. Ship S/N 0468 thru 0621.)	X	1
6	C214-7	Plate ("Freq, Trim, Ch Sel". Use with [2] of item 7. Ship S/N 0622 thru 0662.)	X	1
7	B227-2	Switch Assembly ("flip-flop"; includes items 36 and 37)	X	A/R
8	U2-279	Trigger Switch	X	2
9	D373-3	Cover (install using item 42)	X	2
10	2663	Hole Plug (DP-625)	X	2
11	MS35489-4	Grommet	X	A/R
12	MS35489-6	Grommet	X	1
13	C214-1	Plate (plain)	X	1
14	2703	Hole Plug (DP-875)	X	A/R
15	MS16633-2012	Retaining Ring (or MS16633-1012)	X	A/R
16	D443-1**	Pin (Ref)		
17	MS27039C0806	Screw	X	A/R
18	T4-0032**	Switch - Trim (Ref)		
19	A654-83	Decal - "Low-G Pushovers Prohibited" (for earlier R44s)	X	1
20	C683-6	Counterweight (install when co-pilot grip assembly is removed)	X	1
21	B232-1	Handle Pin	X	1
	B815-1	Handle Pin - Oversize (0.197/0.195 in. dia. hole)	X	1
	B815-2	Handle Pin - Oversize (0.219/0.217 in. dia. hole)	X	1
22	TJT-120	Jack (Ref, see Figure 97-15)		
23	A654-43	Decal - "Solo From Right Seat Only" (for earlier R44s)	X	1
24	MS21042L08	Nut	X	A/R
25	C683-4	Damper (Ref, see Figure 67-1)		
26	MS24665-69	Cotter Pin	X	1

NOTES * Ship S/N 0468 thru 0662 with electric trim.

** No longer available.

Continues

FIGURE AND INDEX NUMBER	PART NUMBER	DESCRIPTION	PARTS AVAIL	QTY PER ASSY
CYCLIC GRIP ASSEMBLY (Cont'd)				
67-11-27	MS17825-4	Nut	X	1
28	A141-14	Washer	X	1
29	A647-2	Bearing	X	2
30	B350-1	Roll Pin	X	1
31	MS35206-241	Screw	X	2
32	A776-1	Mount (Ref, see Figure 97-15)	X	1
33	A781-1	Intercom Plug (Ref, see Figure 97-15)	X	1
34	C069-5*	Cyclic Control System (Hydraulic R44s, O-540 engine. Includes items 12, 17, 18, 21, 59, and 61 from Figure 67-1; items 29, 35, 45 thru 49, 54 thru 64, and 71 and 74 from Figure 67-11; items 1, 3 thru 5, 7, 15, 16, 25, 26, 32, and 34 from Figure 67-17; items 1 thru 3, and 5 thru 15 from Figure 67-9. Also includes NAS6604-9 bolt, NAS1149F0432P washer [2], MS21042L4 nut, and B330-13 palnut from Figure 67-31 or Figure 67-27.)	X	1
35	C058-7*	Grip Assembly - Pilot/Co-Pilot (Hydraulic R44s, O-540 engine. Includes items 7, 8, 11, 14, 21, 22, 24, 31 thru 33, 38, 42, 43, 44, 50 thru 53, 84, 85, and 87 thru 93.)	X	1
36	B227-4	Dress Nut	X	1
37	B227-3	Lockwasher	X	1
38	C214-10	Plate ("Freq, Ch Sel, Hyd")	X	1
	C214-11	Plate ("Com Freq, Nav Freq, Hyd")	X	1
	C214-12	Plate ("Audio Panel Xmit, Freq, Hyd")	X	1
39	D682-9**	Decal - "Start" (for earlier R44 IIs)	X	1
40	B227-2**	Switch (starter, includes items 37 and 38)	X	1
41	D443-2**	Mount (install using item 42)	X	1
42	B270-15	Adhesive	X	A/R
43	B300-3	Switch Assembly - Hydraulic (Incl items 36 and 37)	X	1
44	D688-3	Cover (install using item 42)	X	1
45	B209-4	End Cap	X	1
46	D684-1	Spring	X	1
47	MS17825-5	Nut	X	1
48	MS24665-69	Cotter Pin	X	1
49	A141-40	Washer	X	1
50	D774-6	Spring (alternate part no. C0180-018-0690S)	X	1

NOTES * Ship S/N 0663 and subsequent.
 ** Ship S/N 10001 and subsequent.

Continues

FIGURE AND INDEX NUMBER	PART NUMBER	DESCRIPTION	PARTS AVAIL	QTY PER ASSY
CYCLIC GRIP ASSEMBLY (Cont'd)				
67-11-51	A321-16	Pin	X	1
52	D688-1	Grip (Ref, no longer available)	X	1
53	B209-3	Plug	X	1
54	B195-6	Post Light Assembly - 14-volt (includes B196-1 lamp, wiring, and connector)	X	1
	B195-16	Post Light Assembly - 28-volt (includes B196-21 lamp, wiring, and connector)	X	1
55	MS16562-23	Spring Pin	X	1
56	D333-8	Block	X	1
57	MS27039C1-11	Screw	X	1
58	D774-3	Spring (alternate part no. C0180-020-0380S)	X	1
59	B208-1	Ball	X	1
60	D333-6	Catch	X	1
61	2010	Bushing	X	1
62	NAS1149F0332P	Washer	X	1
63	MS21042L3	Nut	X	1
64	C444-3	Cover (O-540 ships. C444-5 if HSI-equipped.)	X	1
65	C444-7	Cover (IO-540 ships. C444-9 if HSI-equipped. Not shown.)	X	1
66	C069-6*	Cyclic Control Assembly - Police (Hydraulic R44s; IO-540 engine. Includes items 12, 59 and 61 from Figure 67-1; items 29, 45 thru 49, 54, 63 and 65, 67, 68, 71 and 74 from Figure 67-11; items 1, 3 thru 5, 15, 16, 25, 26, 32, and 34 from Figure 67-17; items 1 thru 3, and 5 thru 15 from Figure 67-9. Also includes NAS6604-9 bolt, NAS1149F0432P washer [2], MS21042L4 nut, and B330-13 palnut from Figure 67-31 and Figure 67-27.)	X	1
67	C058-6*	Grip Assembly - Cyclic, Police (Hydraulic R44s; IO-540 engine. Includes items 7, 8, 11, 15, 24, 38, 40 thru 43, 50, and 86 thru 93.)	X	1
68	A601-3	Grip - Foam (install using item 42)	X	1
69	C069-7**	Cyclic Control Assembly (Hydraulic R44s, IO-540 engine. Includes items 12, 59, and 61 from Figure 67-1; items 29, 45 thru 49, 54, 65, 70, 71 and 74 from Figure 67-11; items 1, 3 thru 5, 15, 16, 25, 26, 32, and 34 from Figure 67-17; items 1 thru 3, and 5 thru 15 from Figure 67-9. Also includes NAS6604-9 bolt, NAS1149F0432P washer [2], MS21042L4 nut, and B330-13 palnut from Figure 67-31 and Figure 67-27.)	X	1

NOTES * Ship S/N 0663 and subsequent.
 ** Ship S/N 10001 and subsequent.

Continues

FIGURE AND INDEX NUMBER	PART NUMBER	DESCRIPTION	PARTS AVAIL	QTY PER ASSY
CYCLIC GRIP ASSEMBLY (Cont'd)				
67-11-70	C058-8*	Grip Assembly - Cyclic (Hydraulic R44s; IO-540 engine. Includes items 3, 4, 7, 8, 11, 15, 21, 22, 24, 31 thru 33, 38, 40 thru 43, 50 thru 53, 84, and 86 thru 93.)	X	1
71	SR-3035B	Rivet	X	2
72	B306-4	Mount	X	1
73	B158-1	Heat Shrink	X	A/R
74	C049-9	Switch Assembly - Landing Light (Incl items 72, 73, 77, TT13D2T04 switch, and wires, assembled)	X	1
	TT13D2T04	Switch (Incl items 75 and 76)	X	1
75	—	Hex Nut	O	1
76	—	Lockwasher	O	1
77	298D01A56	Dress Nut	X	1
78	A756-22	Grip Weldment	X	1
79	G725-2	Tube	X	1
80	C654-53	Decal (flight limitations, O-540)	X	1
	C654-54	Decal (flight limitations, IO-540)	X	1
81	G725-3	Collar	X	2
82	B175-12	Loop Tape	X	A/R
83	SR-2032B	Rivet	X	2
84	MS24G93-S1	Screw	X	4
85	D379-1	Grip (O-540 ships, not shown)	X	1
86	D379-3	Grip (IO-540 ships)	X	1
87	D379-2	Cover (install using item 42)	X	1
88	D690-1	Grip	X	1
89	D690-2	Cover (install using item 42)	X	1
90	B321-22	Collar	X	1
91	MS24694-S3	Screw	X	4
92	NAS1407N9L	Pin	X	2
93	A321-21	Tube	X	1
94	C058-9	Grip Assembly - Co-pilot (Incl items 8, 11, 21, 22, 24, 42, and 88 thru 93)	X	1

NOTES * Ship S/N 10001 and subsequent.

Intentionally Blank

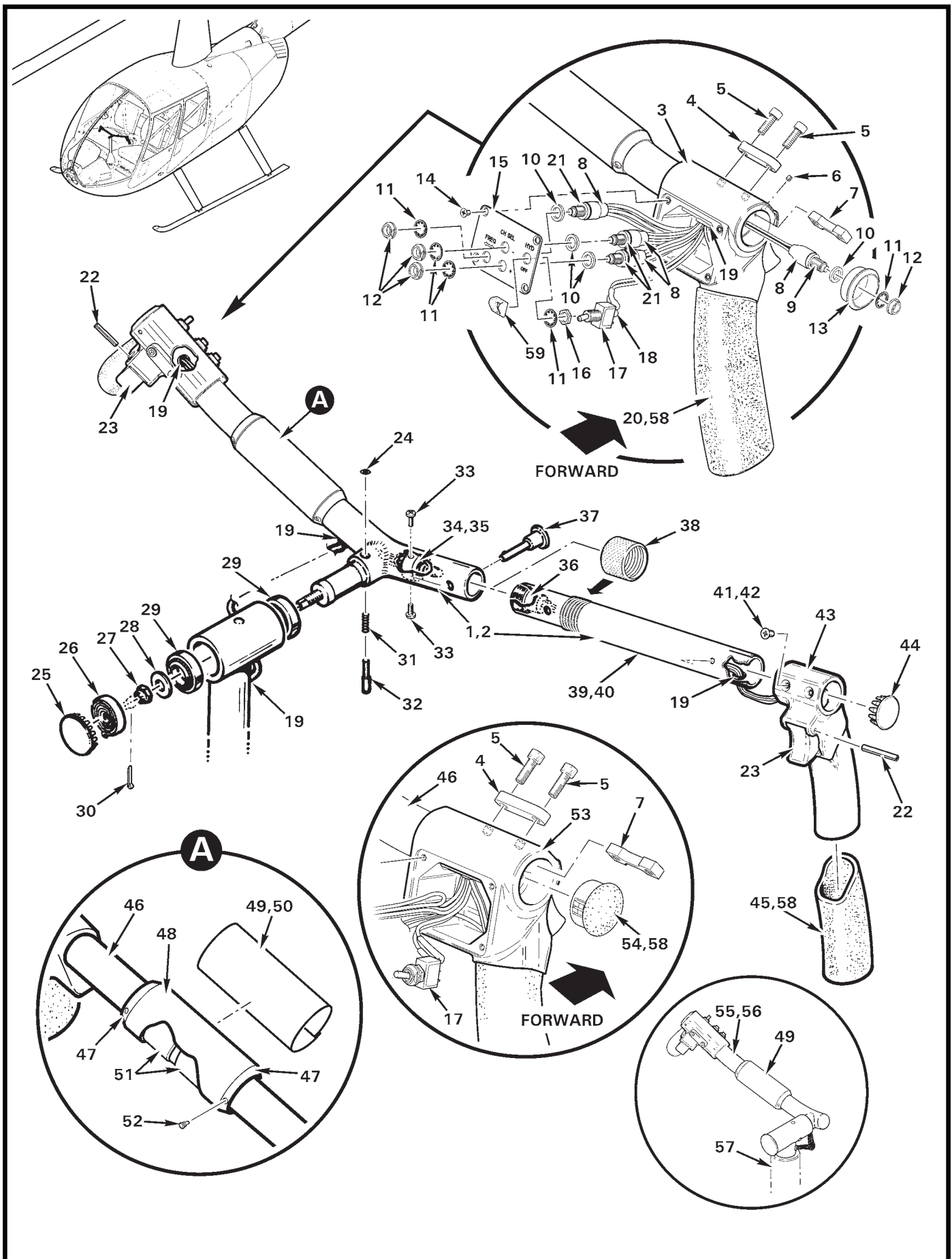

FIGURE AND INDEX NUMBER	PART NUMBER	DESCRIPTION	PARTS AVAIL	QTY PER ASSY
		CYCLIC GRIP ASSEMBLY*		
67-15B-1	C058-8	Grip Assembly – Cyclic (IO-540 engine. Includes items 3 thru 9, 13 thru 15, 17 thru 24, 31 thru 39, 41 thru 49, 51, 52, and 58.)	X	1
2	C058-7	Grip Assembly – Cyclic (O-540 engine. Includes items 4, 5, 6 thru 8, 14, 15, 17 thru 24, 31 thru 39, 41 thru 48, 50 thru 54, and 58.)	X	1
3	D379-3	Grip	X	1
4	D443-5	Bar	X	1
5	91251A194	Screw	X	2
6	28701L-94C-2	Set Screw	X	1
7	D443-3	Block Assembly	X	1
8	B158-6	Heat Shrink	X	A/R
9	B227-2	Switch Assembly (starter; includes items 10 thru 12)	X	1
10	94773A770	Washer	X	1
11	B227-3	Lockwasher	X	1
12	B227-4	Dress Nut	X	1
13	D443-2	Mount	X	1
14	MS24693-S1	Screw	X	4
15	C214-24	Plate (“Freq Xfer, – User Freq + , Hyd Off”)	X	1
16	—	Hex Nut	O	1
17	B300-3	Switch Assembly (“Hyd Off”; includes items 11, 12, and 16)	X	1
18	B158-2	Heat Shrink	X	A/R
19	MS35489-4	Grommet	X	4
20	D379-2	Cover (install using item 58)	X	1
21	B227-2	Switch Assembly (Incl items 10 thru 12)	X	3
22	NAS1407N9L14	Pin	X	2
23	U2-279	Trigger Switch	X	2
24	MS16633-2012	Retaining Ring	X	1
25	B209-4	Plug	X	1
26	D684-1	Spring	X	1
27	MS17825-5	Nut	X	1
28	A141-40	Washer	X	1
29	A647-2	Bearing	X	2
30	MS24665-69	Cotter Pin	X	1
31	D774-6	Spring	X	1
32	A321-16	Pin	X	1

NOTES * C058-6, -7, -8, and -9 grip assemblies revision “AO” and higher.

Continues

FIGURE AND INDEX NUMBER	PART NUMBER	DESCRIPTION	PARTS AVAIL	QTY PER ASSY
CYCLIC GRIP ASSEMBLY* (Cont'd)				
67-15B-33	MS35206-241	Screw	X	2
34	A776-1	Mount	X	1
35	A781-1	Plug	X	1
36	TJT-120	Jack	X	1
37	B232-1	Pin	X	1
38	A321-22	Collar	X	1
39	A321-21	Tube	X	1
40	C058-9	Grip Assembly (Incl items 18, 19, 22, 23, 36 thru 39, 41 thru 45, and 58.)	X	1
41	MS24694-S3	Screw	X	2
42	MS21042L08	Nut (not shown)	X	2
43	D690-1	Grip	X	1
44	B209-3	Plug	X	1
45	D690-2	Cover (install using item 58)	X	1
46	A756-24	Grip Weldment	X	1
47	G725-3	Collar	X	2
48	G725-2	Tube	X	1
49	C654-54	Decal (flight limitations, IO-540 engine)	X	1
50	C654-53	Decal (flight limitations, O-540 engine)	X	1
	C654-59**	Decal (flight limitations, O-540 engine; R44 Cadet)	X	1
51	B175-12	Loop Tape	X	A/R
52	SR-2032B	Rivet	X	4
53	D379-1	Grip	X	1
54	2703	Hole Plug (install using item 58)	X	1
55	C058-6	Grip Assembly – Cyclic (IO-540) engine; Police helicopter. Includes items 3 thru 9, 13 thru 15, 17 thru 24, 31, 32, 47 thru 49, 51, 52, 56, and 58.)	X	1
56	A756-20	Grip Weldment	X	1
57	A601-3	Grip (Ref)		
58	B270-15	Adhesive	X	A/R

NOTES * C058-6, -7, -8, and -9 grip assemblies revision "AO" and higher.
 ** Ship S/N 30001 and subsequent.

Intentionally Blank

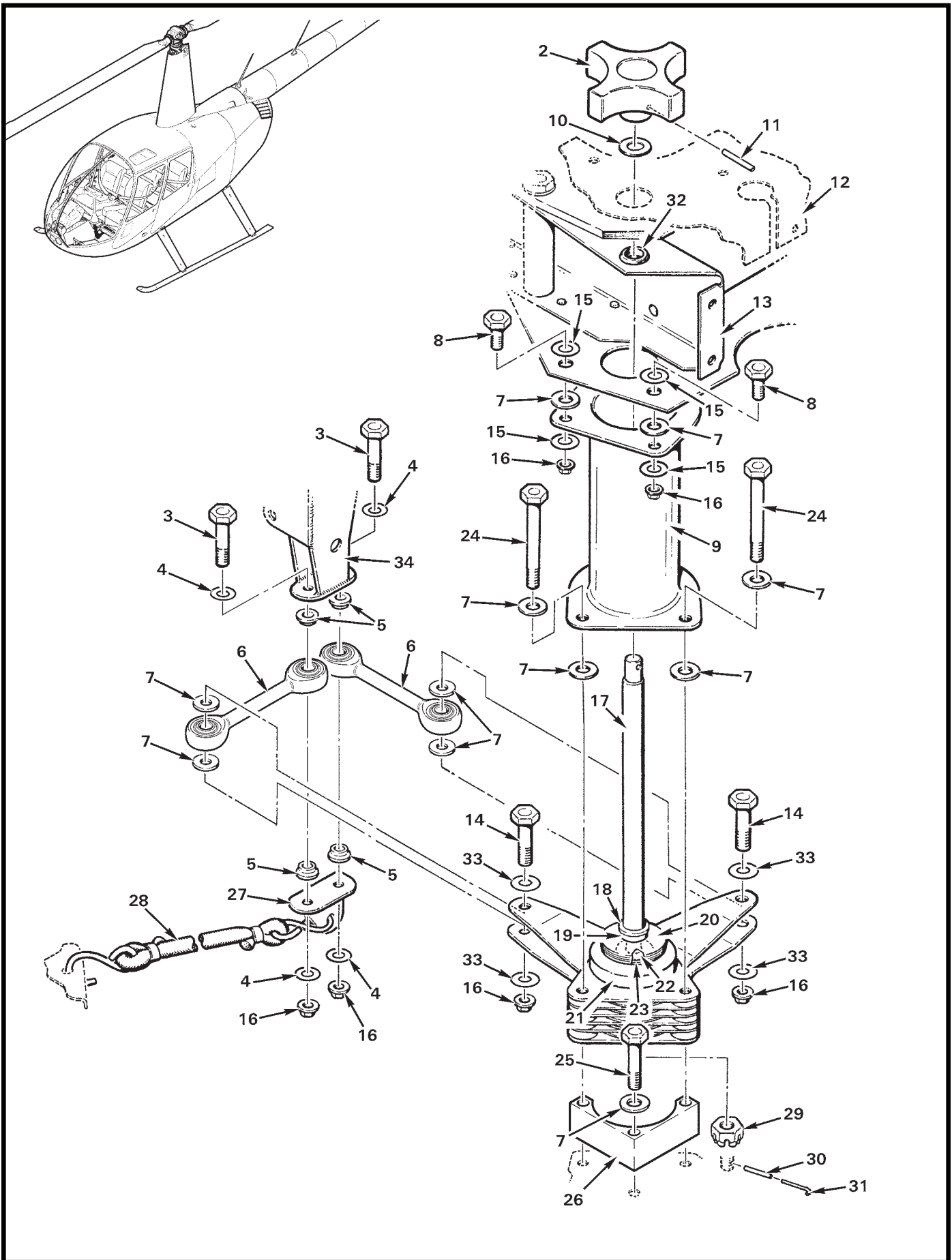

FIGURE AND INDEX NUMBER	PART NUMBER	DESCRIPTION	PARTS AVAIL	QTY PER ASSY
CYCLIC FRICTION ASSEMBLY				
67-17-1	C048-1	Cyclic Friction Assembly (Incl items 6, 8, 9, 13 thru 24, 29 thru 31, and 33)	X	1
2	A499-2	Knob	X	1
3	NAS6603-11	Bolt	X	2
4	A141-26	Washer	X	4
5	A341-1	Spacer	X	4
6	B564-1	Link	X	2
7	NAS1149F0363P	Washer ([6] with item 1)	X	10
8	NAS6603-2*	Bolt	X	2
9	D337-1*	Torque Tube Weldment	X	1
10	NAS1149F0463P	Washer (or NAS1149F0432P)	X	A/R
11	MS16562-35	Roll Pin	X	1
12	C444	Cover (Ref)		
13	C338-4*	Cyclic Box Assembly (Ref)		
	C338-1	Cyclic Box Assembly (Ref, Ship S/N 0001 – 0234; not shown)		
14	NAS6603-8	Bolt	X	2
15	NAS1149F0332P	Washer ([2] with item 1)	X	4
16	D210-3	Nut ([2] with item 1)	X	6
17	C130-2	Spacer	X	1
18	NAS1149F0463P	Washer	X	1
19	A130-18	Spacer	X	1
20	A478-1	Spring Washer	X	4
21	A497-1	Washer (Ref)		
22	NAS1149F0632P	Washer	X	1
23	NAS1149D0616J	Washer (installed between items 21 and 22)	X	A/R
24	NAS6603-18	Bolt (ship S/N 0235 and higher)	X	2
	NAS6603-25	Bolt (ship S/N 0001 thru 0234, without item 9 installed)	X	2
25	NAS6603-12	Bolt	X	1
26	C500-5	Spacer	X	1
27	A697-5**	Clip	X	1
28	C918-11*	Elastic Cord Assembly (10 lb)	X	A/R
	C918-12*	Elastic Cord Assembly (15 lb)	X	A/R
	C918-13*	Elastic Cord Assembly (20 lb)	X	A/R

NOTES * Ship S/N 0235 and subsequent.
 ** Manual control ships only.

Continues

FIGURE AND INDEX NUMBER	PART NUMBER	DESCRIPTION	PARTS AVAIL	QTY PER ASSY
CYCLIC FRICTION ASSEMBLY (Cont'd)				
67-17-29	MS17825-4	Nut	X	1
30	MS16562-14	Roll Pin	X	1
31	MS20995C32	0.032 in. dia. Safety Wire	X	A/R
32	NAS557-6A	Grommet	X	1
33	NAS1149D0316J*	Washer	X	4
	NAS1149F0332P	Washer (ship S/N 0001 thru 0234 at this location)	X	4
34	D320-1	Stick Assembly (Ref)		

NOTES * Ship S/N 0235 and subsequent.

Intentionally Blank

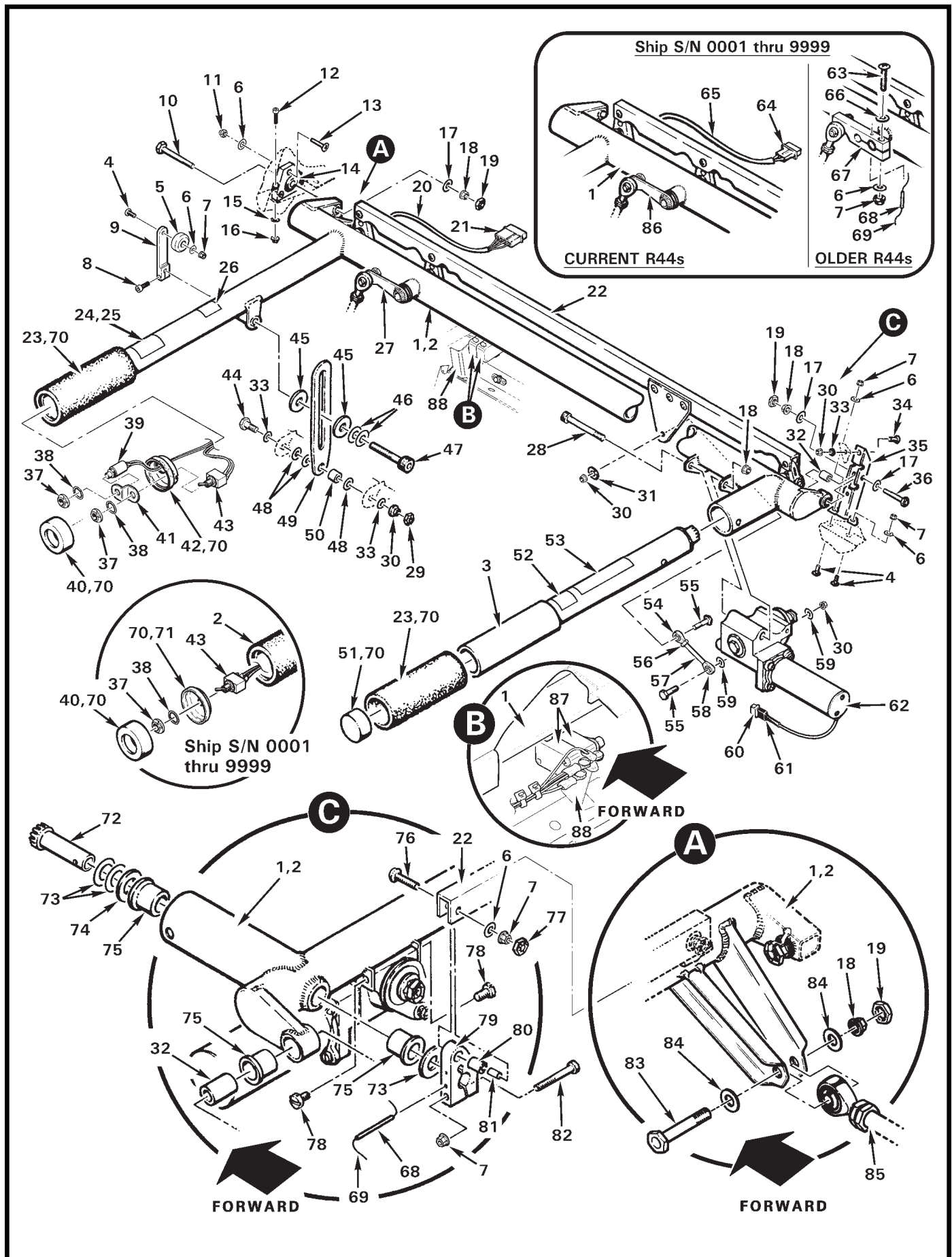

FIGURE AND INDEX NUMBER	PART NUMBER	DESCRIPTION	PARTS AVAIL	QTY PER ASSY
COLLECTIVE STICK ASSEMBLY				
67-21-1	C758-1 *	Stick Assembly – Collective (RH [pilot]; includes items 6, 7, 18, 22 thru 24, 26, 28, 30, 31, 40, 43, 54, 56 thru 59, 62, 64, 65, 68 thru 82, and 86)	X	1
2	C758-3**	Stick Assembly – Collective (RH [pilot]; includes items 6, 7, 18, 20 thru 23, 25 thru 28, 30, 31, 39 thru 43, 54, 56 thru 59, 62, 68 thru 70, 72 thru 82, and 86)	X	1
3	C758-2	Stick Assembly (LH [co-pilot]; includes items 23, 51, 52, and 70)	X	1
4	MS27039C0806	Screw	X	3
5	A431-1	Knob	X	1
6	NAS1149FN816P	Washer	X	10
7	MS21042L08	Nut	X	11
8	NAS1352-08LE9P	Screw	X	1
9	A332-2	Lever (supersedes A332-1)	X	1
10	NAS1304-17	Bolt (do not substitute NAS6604-17 bolt)	X	1
11	B340-4	Nut	X	3
12	NAS1352-06-12P	Screw	X	2
13	MS24694-S8	Screw	X	3
14	C329-3	Block Assembly – Collective Bearing	X	1
15	NAS1149FN632P	Washer	X	2
16	MS21042L06	Nut	X	2
17	NAS1149F0432P	Washer	X	3
18	D210-4	Nut	X	3
19	B330-13	Palnut	X	2
20	B158-3	Heat Shrink	X	A/R
21	B263-36	Housing	X	1
	B263-1	Pin	X	4
22	C328-1	Connecting Rod Assembly	X	1
23	A601-1	Grip (install using item 70)	X	2
24	A654-79*	Decal – “Gov, On-Off”	X	1
25	D682-8**	Decal – “Gov, On-Off/Start/Throttle (Open)”	X	1
26	A654-7	Decal – “Friction Increase”	X	1
27	C341-1	Arm (Ref; see Figure 76-5)		
28	NAS1351-4-28P	Screw	X	1
29	B330-7	Palnut	X	1
30	D210-3	Nut	X	3
31	NAS1149F0363P	Washer	X	1

NOTES * Ship S/N 0001 thru 9999.
 ** Ship S/N 10001 and subsequent.

Continues

FIGURE AND INDEX NUMBER	PART NUMBER	DESCRIPTION	PARTS AVAIL	QTY PER ASSY
COLLECTIVE STICK ASSEMBLY (Cont'd)				
67-21-32	A105-6	Journal	X	1
33	NAS1149F0332P	Washer	X	3
34	MS27039C1-08	Screw	X	1
35	C303-1	Support	X	1
36	NAS6604-11	Bolt	X	1
37	B227-4	Dress Nut	X	1
38	B227-3	Lockwasher	X	1
39	B280-5*	Switch Assembly (engine starter, includes items 37 and 38) . .	X	1
40	A959-2	End Cap (install using item 70)	X	1
41	B252-7*	Bracket	X	1
42	B252-8*	Mount (install using item 70)	X	1
43	B280-1	Switch Assembly (Incl items 37 and 38)	X	1
44	NAS6603-5	Bolt	X	1
45	A141-20	Washer (arrange teflon facing item 49)	X	2
46	B0500-022-S	Belleville Washer	X	2
47	NAS1352-4-24P	Screw	X	1
48	NAS1149F0463P	Washer (or NAS1149F0432P)	X	A/R
49	A333-1	Stop	X	1
50	A130-4	Spacer	X	1
51	A959-1	End Cap (install using item 70)	X	1
52	A654-6	Decal – "Throttle Open"	X	1
53	A654-21	Decal – "No Stowage"	X	2
54	A127-3	Rod End	X	1
55	NAS6603-6	Bolt	X	2
56	AN315-3R	Nut	X	1
57	A430-3	Tube	X	1
58	A498-1	Rod End	X	1
59	NAS620-10L	Washer	X	2
60	B263-32	Housing	X	1
	B263-1	Pin	X	2
61	B158-3	Heat Shrink (around wires)	X	1
	B158-8	Heat Shrink (around connector)	X	2

NOTES * Ship S/N 10001 and subsequent.

Continues

FIGURE AND INDEX NUMBER	PART NUMBER	DESCRIPTION	PARTS AVAIL	QTY PER ASSY
COLLECTIVE STICK ASSEMBLY (Cont'd)				
67-21-62	B247-5	Governor Assembly (14-volt; Includes items 60 and 61. R44 I S/N 0001 thru 2624; R44 Cadet 30001 thru 30060, 30062 thru 30070; R44 II S/N 10001 thru 14363, and 14365 thru 14411.)	X	1
	B247-9	Governor Assembly (28-volt; Includes items 60 and 61. R44 I S/N 2625 and subsequent; R44 Cadet 30061, 30071 and subsequent; R44 II S/N 14364, 14412 and subsequent.)	X	1
63	MS27039C0816	Screw	X	1
64	B263-32	Housing	X	1
	B263-1	Pin	X	2
65	B158-2	Heat Shrink	X	A/R
66	NAS1149FN832P	Washer	X	1
67	C342-1*	Arm	X	1
68	MS16562-18	Roll Pin	X	4
69	MS20995C32	0.032 in. dia. Safety Wire	X	A/R
70	B270-15	Adhesive	X	A/R
71	B252-4*	Mount (install using item 70)	X	1
72	A765-2	Coupling Assembly (Ref)		
73	NAS1149D0616J	Washer	X	A/R
74	A141-16	Washer	X	6
75	A139-1	Bearing	X	7
76	MS27039C0810	Screw	X	3
77	B330-6	Palnut	X	3
78	NAS1352N08-4	Screw	X	2
79	A325-1	Arm	X	3
80	04DU04	Bushing	X	3
81	A105-5	Journal	X	3
82	A486-2	Screw	X	3
83	NAS6604-9	Bolt	X	1
84	A141-11	Washer	X	2
85	C121-19	Push-Pull Tube (Ref, see Figure 67-41)		
86	C341-3*	Arm (Ref, see Figure 76-1)		
87	V3-1	Switch – Low RPM Warning/Hourmeter (Ref, see Figure 96-57)		
88	C015	Cabin Assembly (Ref)		

NOTES * Ship S/N 0001 thru 9999.

FIGURE AND INDEX NUMBER	PART NUMBER	DESCRIPTION	PARTS AVAIL	QTY PER ASSY
COLLECTIVE SPRING ASSEMBLY - ELECTRIC TRIM				
67-25-1	MS27039C1-06	Screw	X	4
2	NAS1149FO332P	Washer	X	4
3	MS21042L3	Nut	X	7
4	C427-7	Support Assembly (use only with C038-5, -6, or -7 assy)	X	1
5	NAS6604-7	Bolt	X	2
6	NAS1149FO432P	Washer	X	4
7	MS21042L4	Nut	X	2
8	B330-13	Palnut	X	3
9	B292-4	Rod End (left-hand thread)	X	1
10	C426-1	Cap	X	1
11	C428-2	Rod (for use with C038-5, -6, or -7 assemblies only)	X	3
12	A429-11	Spring (strong; 156 lb/in., silver-gold plating)	X	1
13	A429-12	Spring (medium; 87 lb/in., green primer color)	X	1
14	A429-13	Spring (weak; 61 lb/in., gray primer color)	X	1
15	C426-2	Cap	X	1
16	AN316-4R	Nut	X	1
17	A127-4	Rod End	X	1
18	MS16633-2018	Retaining Ring* (Install on C428-2 rods to remove or install C038-5, -6, or -7 Collective Spring Assembly)	X	3
19	AN960PD10L	Washer	X	3
20	C038-5	Collective Spring Assembly (strong; includes items 3 [3], 5 thru 11, 12, and 15 thru 19. Replaces C038-3 and -4 assemblies.)	X	1
	C038-6	Collective Spring Assembly (medium; includes items 3 [3], 5 thru 11, 13, and 15 thru 19)	X	1
	C038-7	Collective Spring Assembly (weak; includes items 3 [3], 5 thru 11, 14, and 15 thru 19)	X	1
21	C427-5	Support Assembly (Ref, superseded by item 4. Use only with item 20. No longer available.)		
22	C427-3	Support Assembly (Ref, superseded by item 21. Use only with C038-3 and -4 collective spring assemblies. No longer available.)		
23	C326-7	Bellcrank (Ref; see also Figure 67-45)		
24	A429-9	Spring (strong; 208 lb/in., silver-gold plating. Use only with C038-3 assembly; not shown.)	X	1
25	A429-10	Spring (weak; 114 lb/in., primer color. Use only with C038-4 assembly; not shown.)	X	1

NOTES * Not for in-flight use.

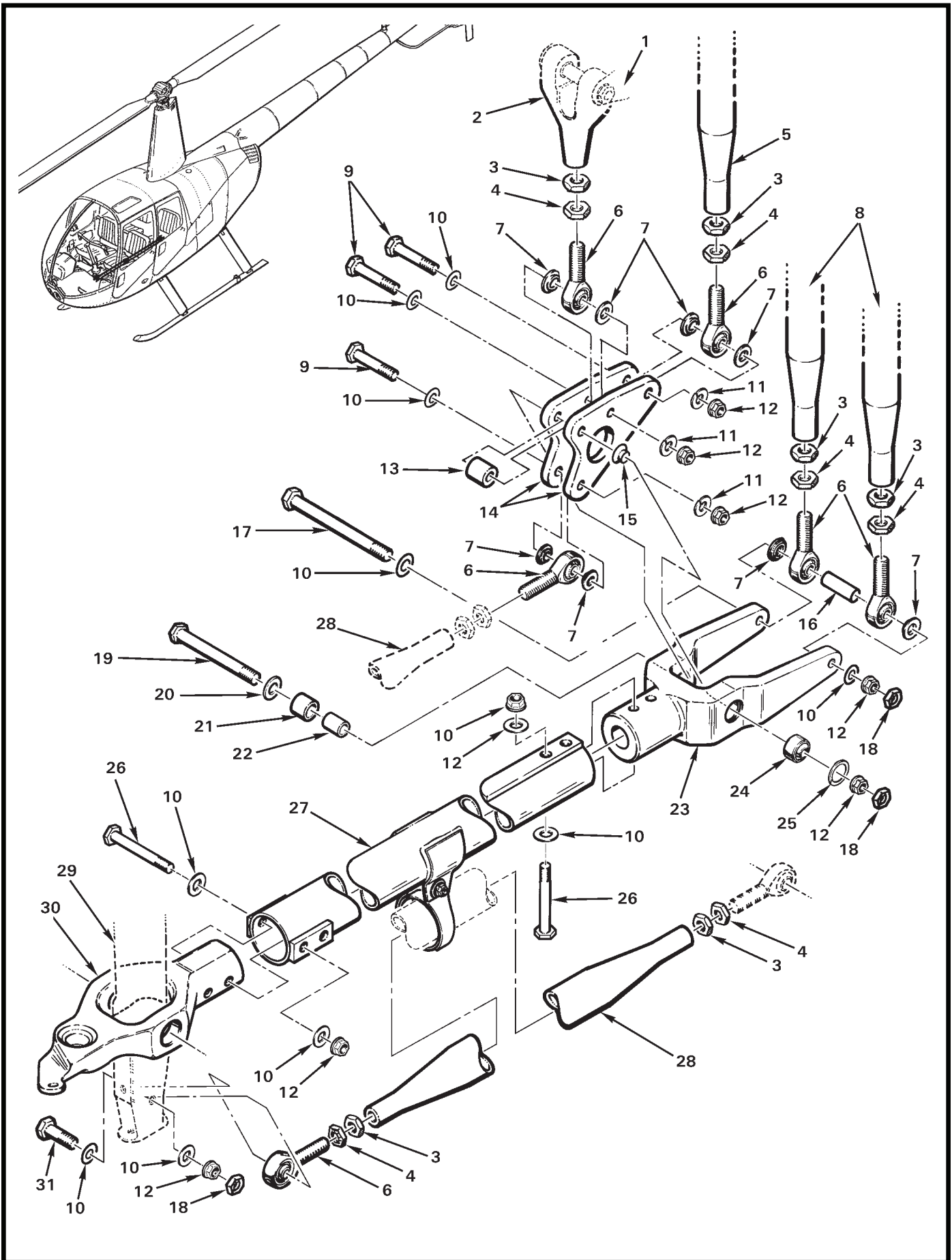

FIGURE AND INDEX NUMBER	PART NUMBER	DESCRIPTION	PARTS AVAIL	QTY PER ASSY
		MAIN ROTOR CONTROLS*		
67-27-1	C334	Aft Support Assembly (Ref, see Figure 67-41)		
2	A205-3	Fork	X	1
3	AN316-5R	Nut	X	6
4	B330-16	Palnut	X	6
5	C121-30	Push-Pull Tube (Ref; to jackshaft assembly. See Figure 67-53.)	X	1
6	B163-2	Rod End	X	6
7	A115-1	Spacer	X	8
8	C121-28	Push-Pull Tube Assembly (Ref; to forward servos. See Figure 29-1.)	X	2
9	NAS6604-15	Bolt	X	3
10	NAS1149F0432P	Washer	X	3
11	B332-441	Lockwasher	X	3
12	D210-4	Nut	X	10
13	A130-8	Spacer	X	1
14	C958-6	Bellcrank	X	2
15	A137-1	Spacer	X	1
16	C130-40	Spacer	X	1
17	NAS6604-46	Bolt	X	1
18	B330-13	Palnut	X	3
19	NAS6604-36	Bolt	X	1
20	NAS1149F0463P	Washer	X	1
21	O6DU06	Bearing	X	1
22	A105-6	Journal	X	1
23	D696-4	Yoke Assembly (Small rod end; includes D696-2 yoke, and items 21, 24, and 25.)	X	1
	D696-2	Yoke	O	1
24	B115-1	Bearing (install using B270-11 adhesive)	X	1
25	WH-62-S02	Ring	X	1
26	NAS6604-25	Bolt	X	4
27	C319-5	Torque Tube	X	1
28	C121-1	Push-Pull Tube Assembly (Incl items 3, 4, and 6)	X	1

NOTES * Ship S/N 1001 and subsequent.

Continues

FIGURE AND INDEX NUMBER	PART NUMBER	DESCRIPTION	PARTS AVAIL	QTY PER ASSY
MAIN ROTOR CONTROLS* (Cont'd)				
67-27-29	C069	Cyclic Control Assembly (Ref)		
30	C177-3	Pivot	X	1
31	NAS6604-9	Bolt	X	1
32	C175-4	Cyclic Pivot Assembly (Ref; includes items 2 thru 4 [4 each], 6, 7, and 9 thru 28. Also includes items 1, 4, 20, 37, 39, and 41 from Figure 67-41.)		

NOTES * Ship S/N 1001 and subsequent.

Intentionally Blank

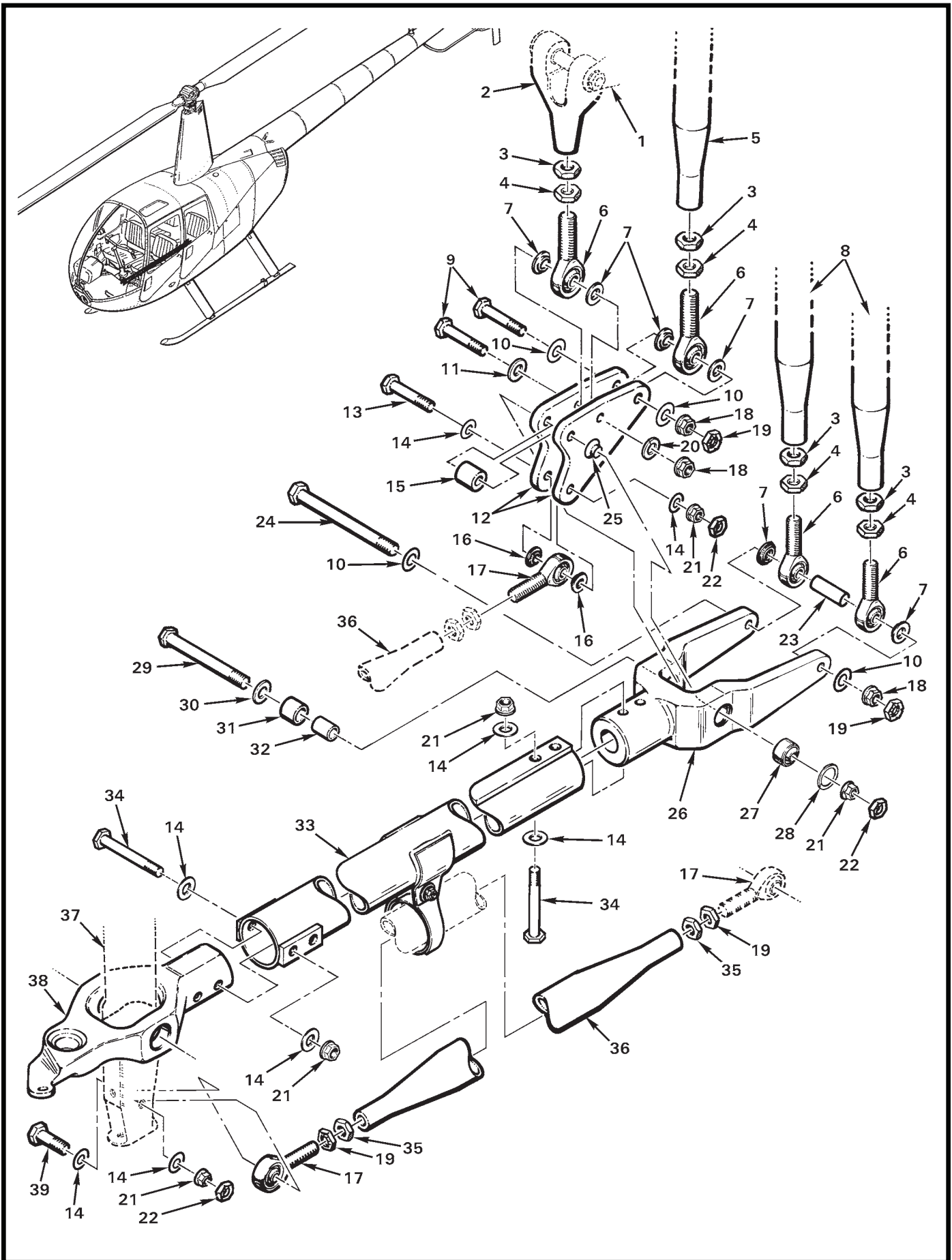

FIGURE AND INDEX NUMBER	PART NUMBER	DESCRIPTION	PARTS AVAIL	QTY PER ASSY
		MAIN ROTOR CONTROLS*		
67-31-1	C334	Aft Support Assembly (Ref, see Figure 67-45)		
2	A205-5	Fork	X	1
3	AN316-6R	Nut	X	4
4	B330-19	Palnut	X	4
5	C121-4	Push-Pull Tube Assembly (Ref; includes items 3, 4, and 6)		
6	D173-1	Rod End	X	4
7	C115-1	Spacer	X	6
8	C121-24**	Tube (Ref)		
9	NAS6605-16	Bolt	X	2
10	NAS1149F0532P	Washer	X	4
11	NAS1149F0563P	Washer	X	1
12	C958-5	Bellcrank	X	2
13	NAS6604-16	Bolt	X	1
14	NAS1149F0432P	Washer	X	13
15	A130-8	Spacer	X	1
16	A115-1	Spacer	X	2
17	A101-4	Rod End	X	2
18	D210-5	Nut	X	3
19	B330-16	Palnut	X	2
20	B332-45	Washer	X	1
21	D210-4	Nut	X	8
22	B330-13	Palnut	X	3
23	C130-7	Spacer	X	1
24	NAS1305-46	Bolt	X	1
25	A137-1	Spacer	X	1
26	D696-4	Yoke Assembly (Large rod end; includes D696-1 yoke, and items 27, 28, and 31.)	X	1
	D696-1	Yoke	O	1
27	B115-1	Bearing (install using B270-11 adhesive)	X	1
28	WH-62-S02	Ring	X	1
29	NAS6604-36	Bolt	X	1
30	NAS1149F0463P	Washer	X	1

NOTES * Ship S/N 1000 and prior with hydraulic controls.
 ** Order items 3, 4, and 6 as required.

Continues

FIGURE AND INDEX NUMBER	PART NUMBER	DESCRIPTION	PARTS AVAIL	QTY PER ASSY
MAIN ROTOR CONTROLS* (Cont'd)				
67-31-31	O6DU06	Bearing	X	1
32	A105-6	Journal	X	1
33	C319-5	Torque Tube	X	1
34	NAS6604-25	Bolt	X	4
35	AN316-5R	Nut	X	2
36	C121-1	Push-Pull Tube Assembly (Incl items 17, 19, and 35)	X	1
37	C069	Cyclic Control Assembly (Ref)		
38	C177-3	Pivot	X	1
39	NAS6604-9	Bolt	X	1
40	C175-3	Cyclic Pivot Assembly* (Ref; includes items 2 thru 4, 6, 7, 9 thru 16, 18 thru 34, and 36. Also includes items 12, 36, and 41 from Figure 67-45.)		

NOTES * Ship S/N 1000 and prior with hydraulic flight controls.

Intentionally Blank

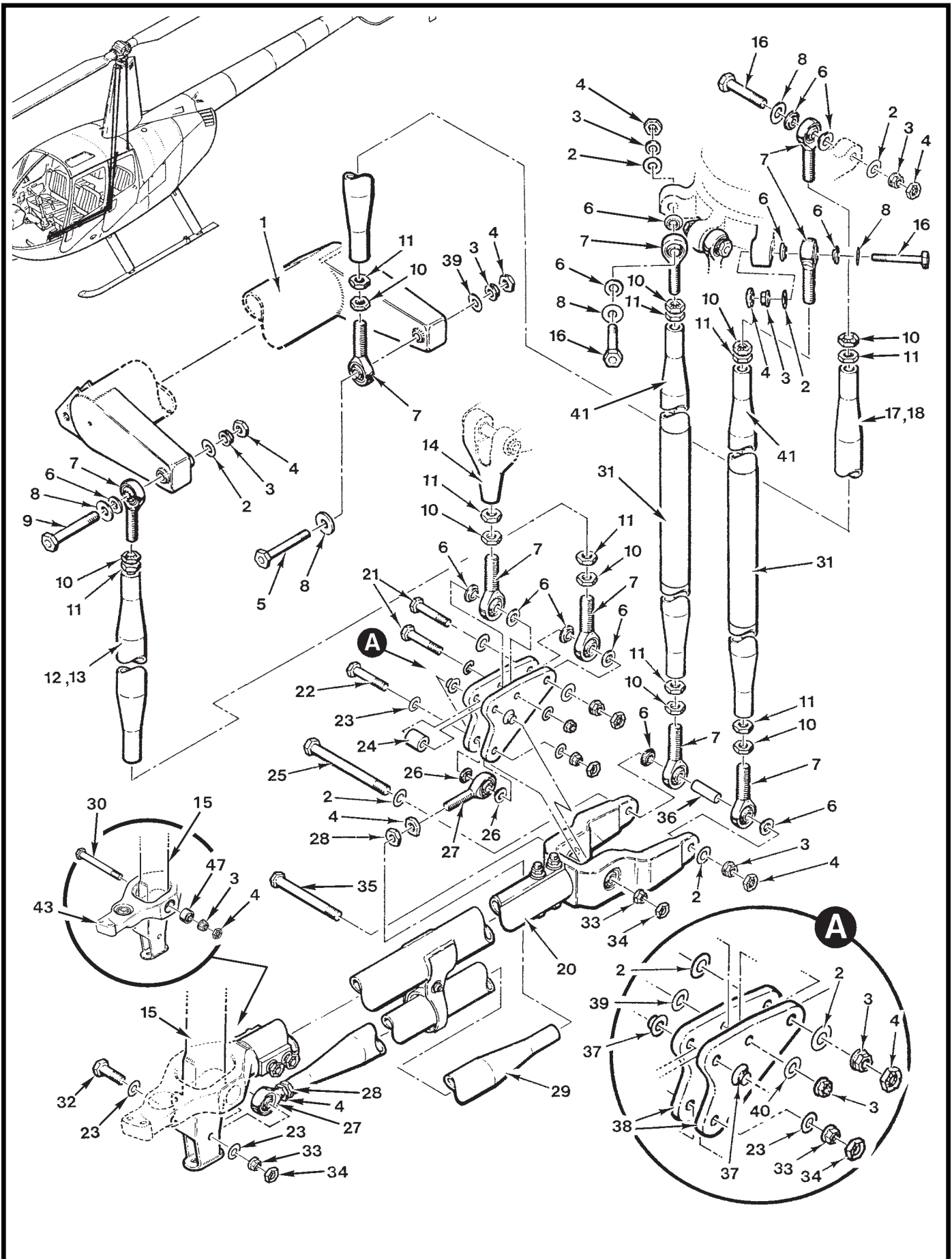

FIGURE AND INDEX NUMBER	PART NUMBER	DESCRIPTION	PARTS AVAIL	QTY PER ASSY
MAIN ROTOR CONTROLS				
67-35-1	C337-1	Jackshaft Assembly (Ref, see Figure 67-59)		
2	NAS1149F0532P	Washer	X	10
3	D210-5	Nut	X	8
4	B330-16	Palnut	X	9
5	NAS6605-25	Bolt	X	1
6	C115-1	Spacer	X	13
7	D173-1	Rod End	X	13
8	C141-1	Washer	X	4
9	NAS6605-26	Bolt	X	1
10	B330-19	Palnut	X	9
11	AN316-6R	Nut	X	9
12	C121-3	Push-Pull Tube Assembly (Ref; includes items 7, 10, 11, and 13)		
13	—	Tube (Ref)		
14	A205-5	Fork Assembly (Ref, see also Figure 67-45)		
15	C320	Cyclic Stick Assembly (Ref)		
16	NAS6605-19	Bolt	X	3
17	C121-5	Push-Pull Tube Assembly (Incl items 7, 10, 11, 18, and 42) . .	X	1
18	—	Tube (Ref)		
19	C198-1	Swashplate – Lower (Ref)		
20	C319-3	Torque Tube (Ref)		
21	NAS6605-16	Bolt	X	2
22	NAS6604-16	Bolt	X	1
23	NAS1149F0432P	Washer	X	4
24	A130-8	Spacer	X	1
25	NAS1305-46	Bolt	X	1
26	A115-1	Spacer	X	2
27	A101-4	Rod End	X	2
28	AN316-5R	Nut	X	2
29	C121-1	Push-Pull Tube Assembly (Incl items 4, 27, and 28)	X	1
30	NAS1305-35	Bolt	X	1
31	A143-4	Sleeve (supersedes A143-1)	X	2

NOTES

Continues

FIGURE AND INDEX NUMBER	PART NUMBER	DESCRIPTION	PARTS AVAIL	QTY PER ASSY
MAIN ROTOR CONTROLS (Cont'd)				
67-35-32	NAS6604-8	Bolt	X	1
33	D210-4	Nut	X	3
34	B330-13	Palnut	X	3
35	NAS1304-37	Bolt (do not substitute with NAS6604-37)	X	1
36	C130-7	Spacer	X	1
37	A137-2	Spacer	X	2
38	C958-5	Bellcrank	X	2
39	NAS1149F0532P	Washer	X	2
40	B332-45	Washer	X	1
41	C121-8*	Tube	X	2
42	A143-5	Sleeve (not shown; supersedes A143-3)	X	1
43	C177-5	Pivot Assembly (includes item 44, [2 installed])	X	1
	C177-4	Pivot Assembly (Ref, no longer available. Superseded by C177-5 pivot assembly. Not shown.)		

NOTES * Order items 7, 10, 11, and 31, as required.

Intentionally Blank

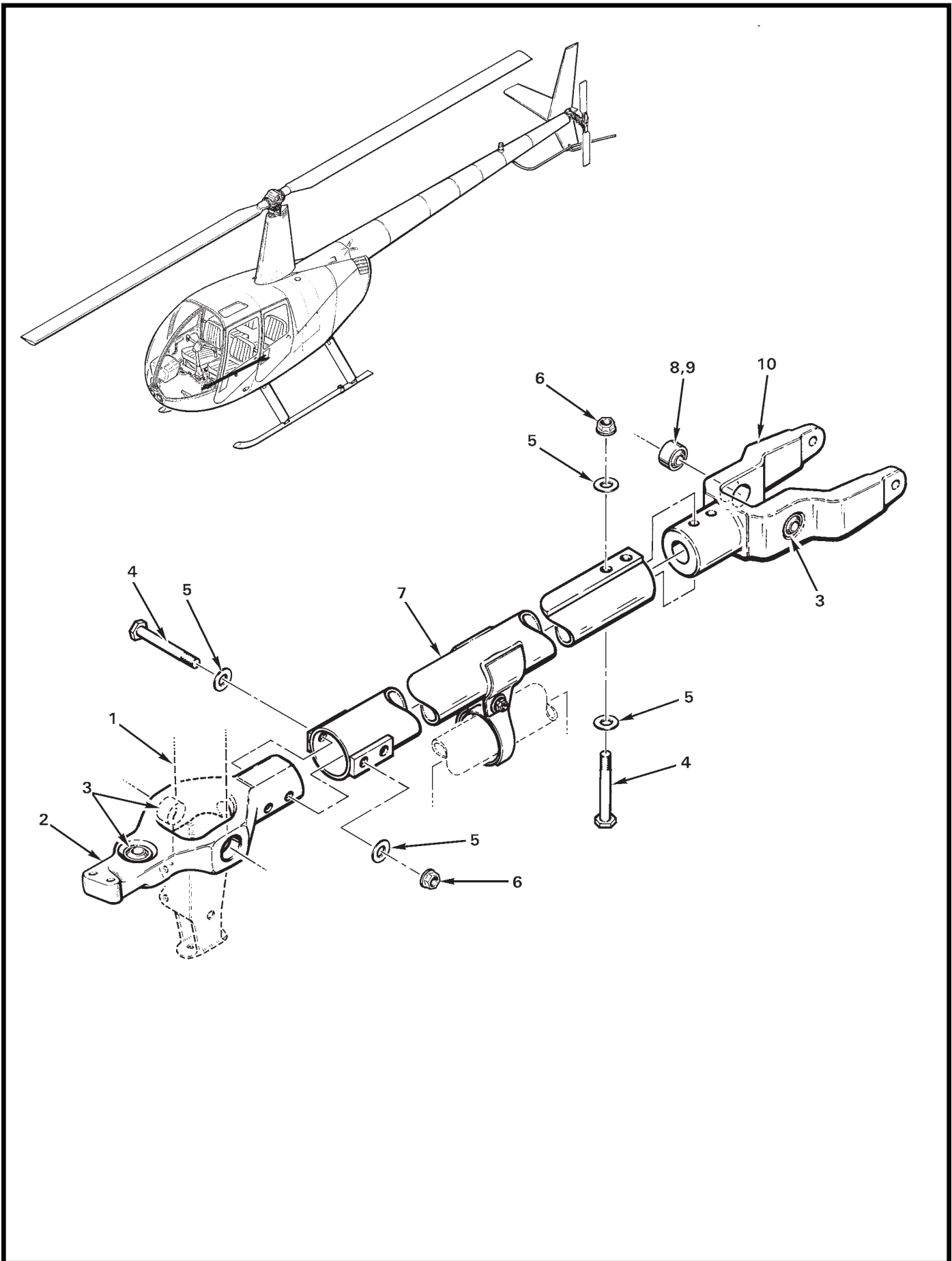

FIGURE AND INDEX NUMBER	PART NUMBER	DESCRIPTION	PARTS AVAIL	QTY PER ASSY
TORQUE TUBE INSTALLATION				
67-39-1	C320-1	Cyclic Stick Assembly (Ref)		
2	C177-4	Pivot Assembly (Ref, no longer available)		
3	A103-5	Bearing (staked in place; [2] on item 2, [1] on item 10)	O	3
4	NAS6604-25	Bolt	X	1
5	NAS1149F0432P	Washer	X	4
6	MS21042L4	Nut	X	3
7	C319-3	Torque Tube Assembly	X	1
8	A103-5	Bearing (install using item 9)	X	2
9	B270-10	Adhesive	X	A/R
10	C176-3	Yoke (Ref, no longer available)		
NOTES				

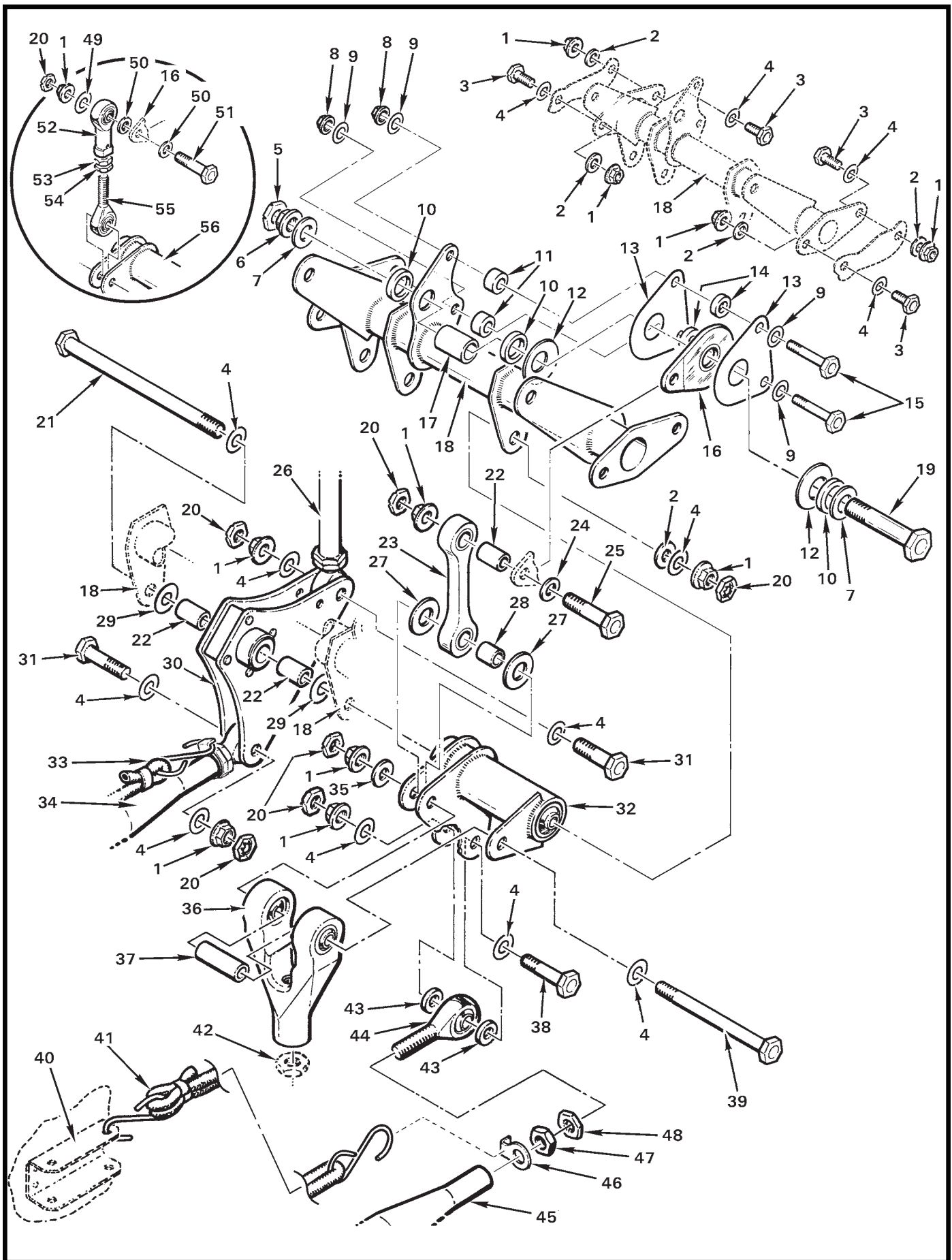

FIGURE AND INDEX NUMBER	PART NUMBER	DESCRIPTION	PARTS AVAIL	QTY PER ASSY
		AFT SUPPORT ASSEMBLY*		
67-41-1	D210-4	Nut	X	10
2	NAS1149F0463P	Washer	X	5
3	NAS6604-2	Bolt	X	4
4	NAS1149F0432P	Washer	X	12
5	B330-19	Palnut	X	1
6	D210-6	Nut	X	1
7	NAS1149F0663P	Washer	X	2
8	MS21042L3	Nut	X	2
9	NAS1149F0332P	Washer	X	4
10	C130-25	Spacer	X	3
11	A130-21	Spacer	X	2
12	B1000-035-S	Spring Washer	X	2
13	D336-1	Plate	X	2
14	C130-24	Spacer	X	2
15	NAS6603-6	Bolt	X	2
16	B249-6	Arm	X	1
17	B250-13	Journal	X	1
18	C315-9	Support	X	1
19	NAS6606-11	Bolt	X	1
20	B330-13	Palnut	X	4
21	NAS6604-67	Bolt (alternate part no. C311-2)	X	1
22	A105-3	Journal	X	3
23	C327-1	Link (ship S/N 1162 and subsequent)	X	1
24	A141-11	Washer	X	1
25	NAS6604-9	Bolt	X	1
26	C343-1	Push-Pull Tube Assembly – Tail Rotor Control (Ref, see Figure 67-89)		
27	A214-11	Washer	X	2
28	A105-14	Journal	X	1
29	A141-3	Washer	X	2
30	C317-1	Bellcrank Assembly	X	1
31	NAS6604-8	Bolt	X	1

NOTES * Hydraulic controls.

Continues

FIGURE AND INDEX NUMBER	PART NUMBER	DESCRIPTION	PARTS AVAIL	QTY PER ASSY
AFT SUPPORT ASSEMBLY* (Cont'd)				
67-41-32	C334-4	Bellcrank Assembly (ship S/N 0760 and higher)	X	1
33	A918	Elastic Cord (Ref, see Figure 67-85)		
34	C121-9	Push-Pull Tube Assembly – Tail Rotor Control (Ref, see Figure 67-85)		
35	A214-3	Washer	X	1
36	A205-3	Fork Assembly	X	1
37	C130-12	Spacer	X	1
38	NAS6604-11	Bolt	X	1
39	NAS6604-37	Bolt	X	1
40	A697-3	Anchor (Ref)		
41	C918-15	Elastic Cord (collective)	X	1
42	AN316-5R	Nut (Ref, see Figure 67-35)		
43	A130-47	Spacer	X	2
44	A101-4	Rod End	X	2
45	C121-19	Push-Pull Tube Assembly (Incl items 44, 47, and 48)	X	1
46	A697-6	Tab	X	1
47	AN316-5R	Nut	X	2
48	B330-16	Palnut	X	2
* * *				
49	NAS1149F0432P**	Washer	X	2
50	A141-11**	Washer	X	1
51	NAS6604-8**	Bolt	X	1
52	B316-4**	Rod End	X	1
53	AN316-4R**	Nut	X	1
54	B330-13**	Palnut	X	1
55	A127-4**	Rod End	X	1
56	C334-3	Bellcrank Assembly (Ref)		

NOTES * Hydraulic controls.
 ** Ship S/N 1161 and prior.

Intentionally Blank

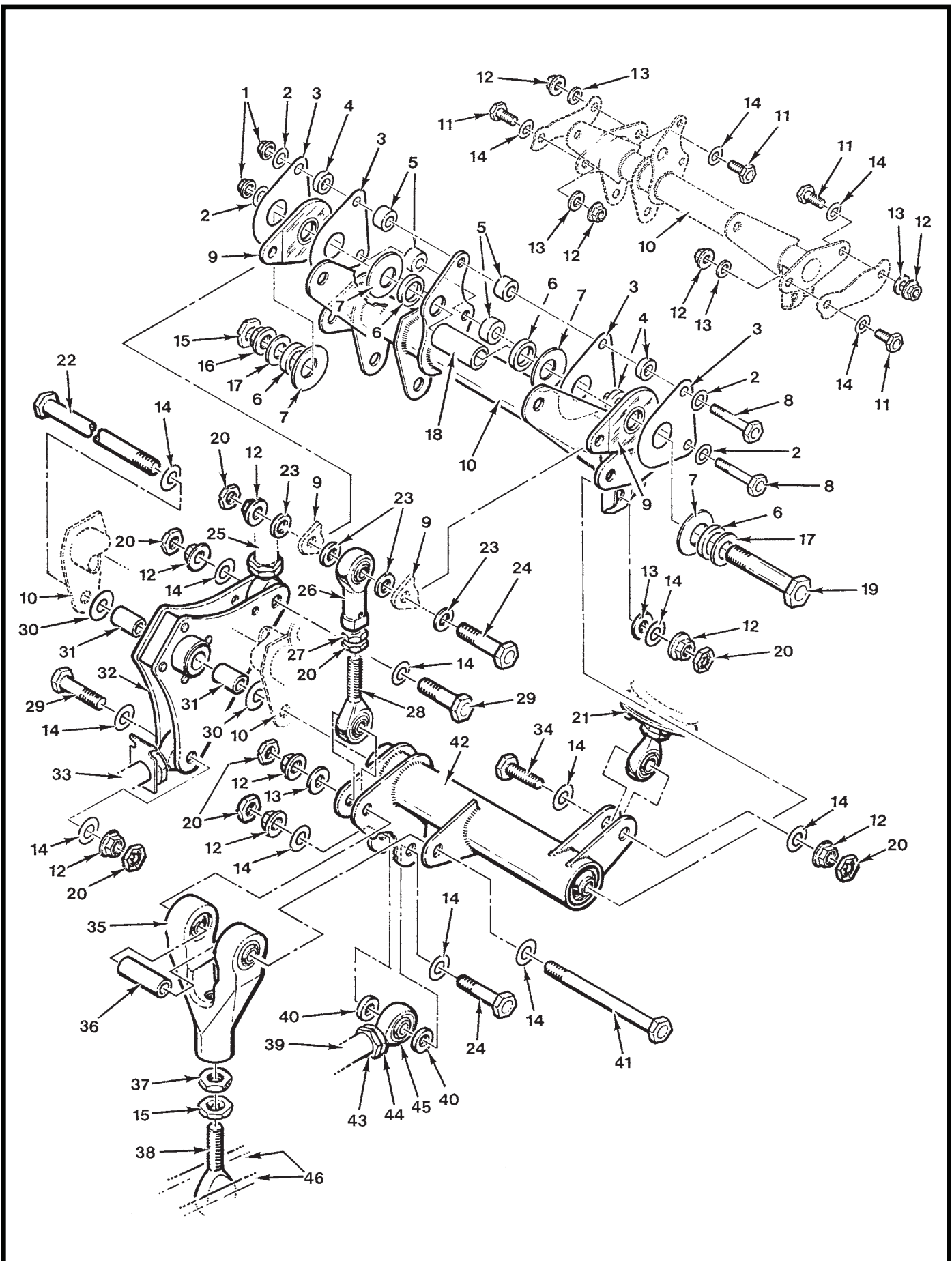

FIGURE AND INDEX NUMBER	PART NUMBER	DESCRIPTION	PARTS AVAIL	QTY PER ASSY
AFT SUPPORT ASSEMBLY				
67-45-1	MS21042L3	Nut	X	2
2	NAS1149F0332P	Washer	X	4
3	D336-1	Plate	X	4
4	C130-24	Spacer	X	4
5	A130-21	Spacer	X	4
6	C130-25	Spacer	X	4
7	B1000-050-S	Spring Washer	X	4
8	NAS6603-11	Bolt	X	2
9	B249-6	Arm Assembly	X	2
10	C315-7	Weldment – Aft Support Assembly	X	1
11	NAS6604-2	Bolt	X	4
12	D210-4	Nut	X	11
13	NAS1149F0463P	Washer	X	6
14	NAS1149F0432P	Washer	X	15
15	B330-19	Palnut	X	2
16	D210-6	Nut	X	1
17	NAS1149F0663P	Washer	X	2
18	B250-11	Journal	X	1
19	NAS6606-17	Bolt	X	1
20	B330-13	Palnut	X	7
21	C038	Collective Spring Assembly (Ref, see Figure 67-25)		
22	NAS6604-105	Bolt (alternate part no. C311-1)	X	1
23	A141-11	Washer	X	4
24	NAS6604-11	Bolt	X	2
25	C343-1	Push-Pull Tube Assembly (Ref, see Figure 67-89)		
26	B316-4	Rod End	X	1
27	AN316-4R	Nut	X	1
28	A127-4	Rod End	X	1
29	NAS6604-8	Bolt	X	2
30	A141-3	Washer	X	2
31	A105-3	Journal	X	2

NOTES

Continues

FIGURE AND INDEX NUMBER	PART NUMBER	DESCRIPTION	PARTS AVAIL	QTY PER ASSY
AFT SUPPORT ASSEMBLY (Cont'd)				
67-45-32	C317-1	Bellcrank Assembly	X	1
33	C121-9	Push-Pull Tube Assembly (Ref, see Figure 67-85)		
34	NAS6604-7	Bolt	X	1
35	A205-5	Fork Assembly	X	1
36	C130-12	Spacer	X	1
37	AN316-6R	Nut	X	1
38	D173-1	Rod End	X	1
39	C121-19	Push-Pull Tube Assembly (Incl items 43 thru 45)	X	1
40	A130-47	Spacer	X	2
41	NAS1304-38	Bolt	X	1
42	C326-7	Bellcrank	X	1
43	AN316-5R	Nut	X	2
44	B330-16	Palnut	X	2
45	A101-4	Rod End	X	2
46	C958-5	Bellcrank (Ref, see Figure 67-35)		
NOTES				

Intentionally Blank

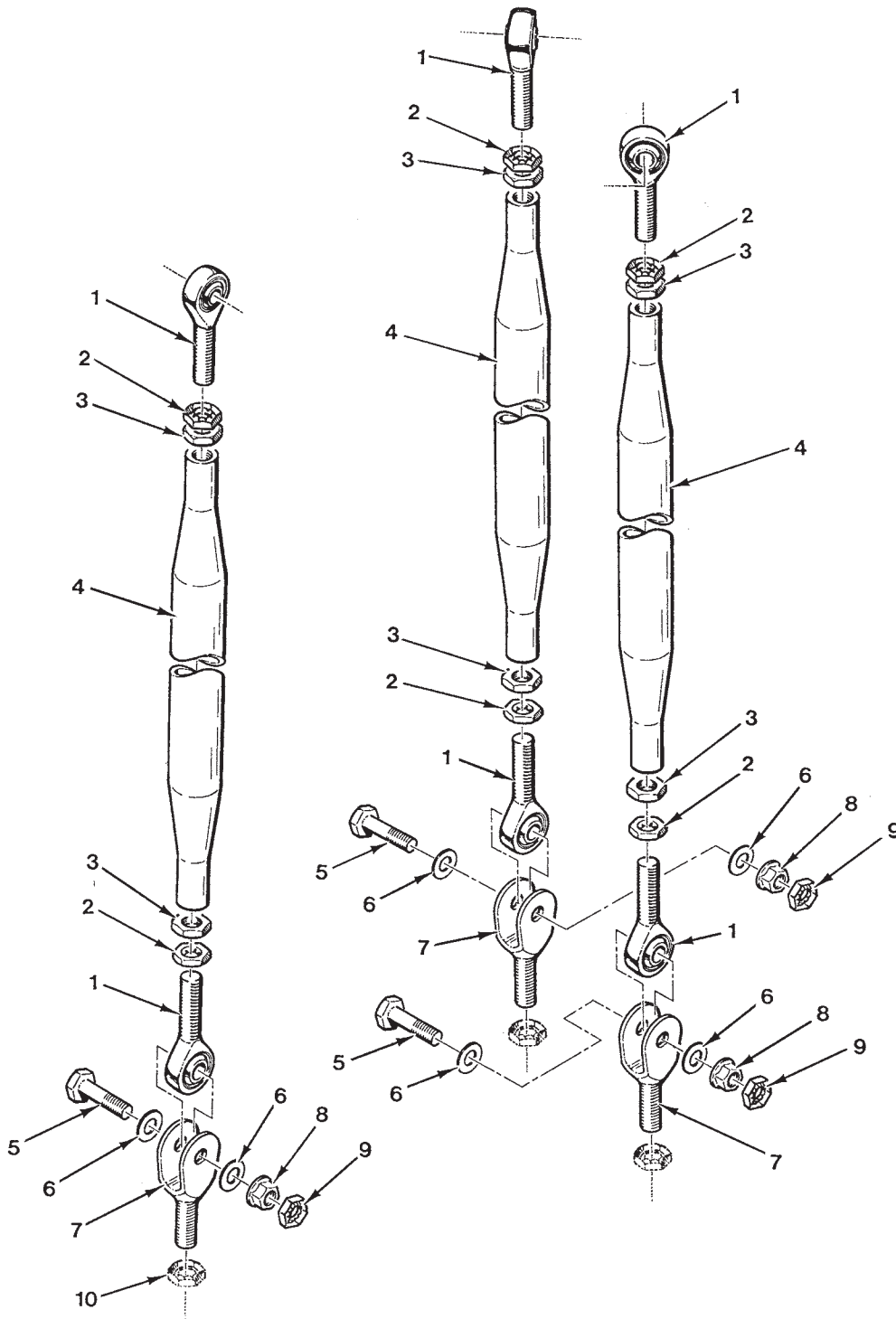

FIGURE AND INDEX NUMBER	PART NUMBER	DESCRIPTION	PARTS AVAIL	QTY PER ASSY
PUSH-PULL TUBE ASSEMBLIES				
67-49-1	D173-2	Rod End	X	2
2	B330-19	Palnut	X	2
3	AN316-6R	Nut	X	2
4	C121-31	Push-Pull Tube Assembly (Includes items 1 thru 3. Supersedes C121-25; must use C121-31 on R44 II.)	X	3
5	NAS6605-9	Bolt	X	3
6	NAS1149F0532P	Washer	X	6
7	D200-1*	Clevis (Ref)	X	3
8	D210-5	Nut	X	3
9	B330-16	Palnut	X	3
10	B330-19*	Palnut (Ref)		

NOTES * See also Figure 29-3 and Figure 29-1.

Intentionally Blank

Intentionally Blank

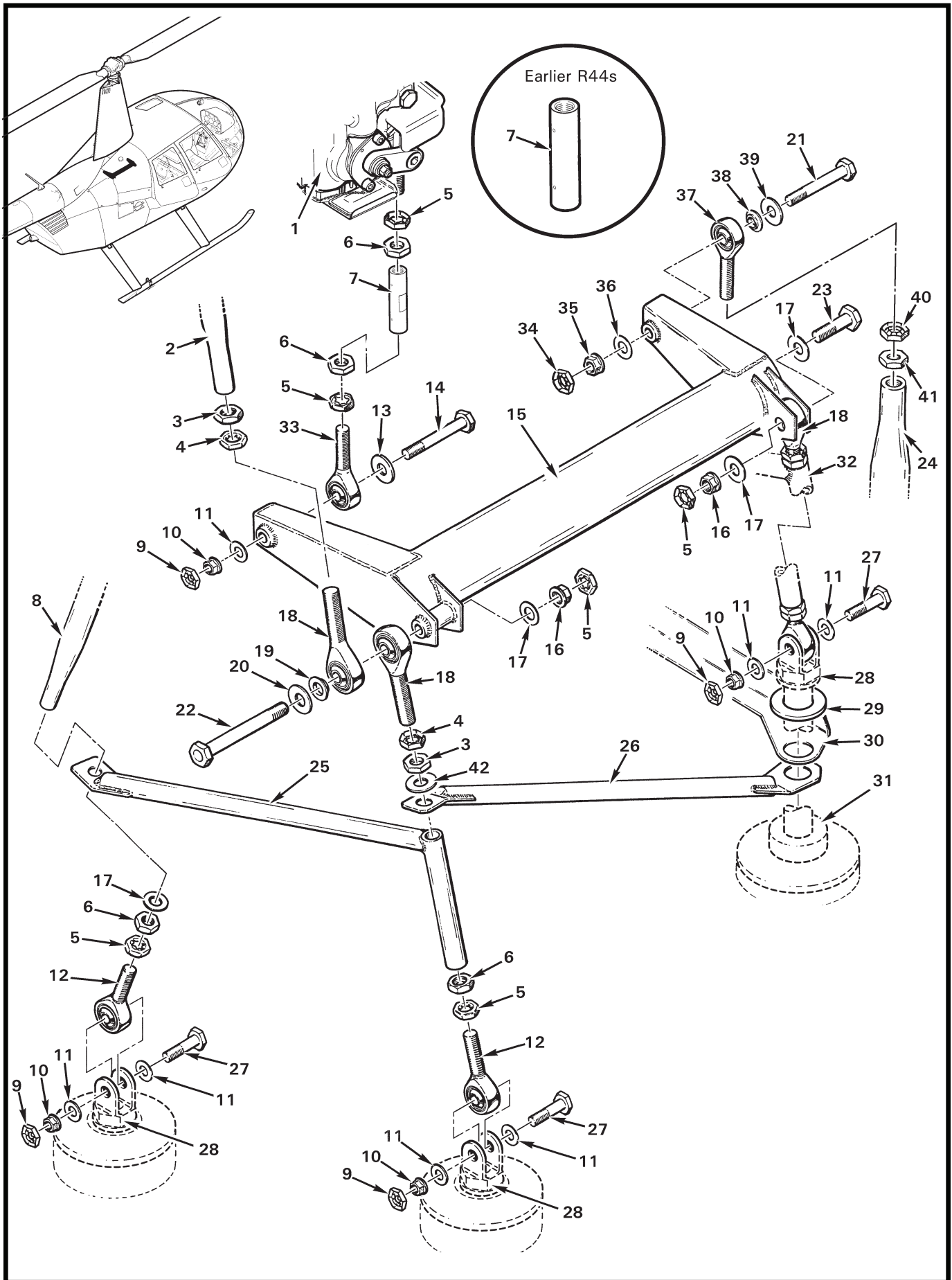

FIGURE AND INDEX NUMBER	PART NUMBER	DESCRIPTION	PARTS AVAIL	QTY PER ASSY
JACKSHAFT INSTALLATION				
67-53-1	D212-1	Servo Assembly (aft; Ref)		
2	D204-8	Support Assembly – RH (Ref, see Figure 29-3)		
3	AN316-6R	Nut	X	2
4	B330-19	Palnut	X	3
5	B330-16	Palnut	X	6
6	AN316-5R	Nut	X	4
7	C343-8	Tube	X	1
8	D203-1	Support Assembly – LH (Ref, see Figure 29-3)		
9	B330-13	Palnut	X	4
10	D210-4	Nut	X	7
11	NAS1149F0432P	Washer	X	7
12	A101-4	Rod End	X	2
13	A214-3	Washer	X	1
14	NAS6604-21	Bolt	X	1
15	C339-10*	Jackshaft Weldment	X	1
	C339-1**	Jackshaft Weldment	X	1
16	D210-5	Nut	X	3
17	NAS1149F0532P	Washer	X	4
18	D173-1	Rod End	X	4
19	C115-1	Spacer	X	3
20	C141-1	Washer	X	2
21	NAS6604-23*	Bolt	X	1
	NAS6605-23**	Bolt	X	1
22	NAS6605-33	Bolt	X	1
23	NAS6605-8	Bolt	X	1
24	C121-30*	Push-Pull Tube (Ref, see Figure 67-27)		
	C121-3**	Push-Pull Tube Assembly (Ref, see Figure 67-31)		
25	D208-1	Weldment – Aft	X	1
26	C345-5	Weldment	X	1
27	NAS6604-8	Bolt	X	3
28	A650-4	Fitting (Ref, see Figure 67-59)		
29	NAS1149F1063P	Washer	X	1

NOTES * Ship S/N 1001 and subsequent.
 ** Ship S/N 1000 and prior.

Continues

FIGURE AND INDEX NUMBER	PART NUMBER	DESCRIPTION	PARTS AVAIL	QTY PER ASSY
JACKSHAFT INSTALLATION (Cont'd)				
67-53-30	C559-6	Brace (Ref, see Figure 67-57)		
31	C130-21	Spacer (Ref, see Figure 67-59)		
32	D207-1	Weldment (Ref, see Figure 67-57)		
33	B163-2	Rod End	X	1
34	B330-13*	Palnut	X	1
	B330-16**	Palnut	X	1
35	D210-4*	Nut	X	1
	D210-5**	Nut	X	1
36	NAS1149F0432P*	Washer	X	1
	NAS1149F0532P**	Washer	X	1
37	B163-2*	Rod End	X	1
	D173-1**	Rod End	X	1
38	A115-1*	Spacer	X	1
	C115-1**	Spacer	X	1
39	A214-3*	Washer	X	1
	C141-1**	Washer	X	1
40	B330-16*	Palnut	X	1
	B330-19**	Palnut	X	1
41	AN316-5R*	Nut	X	1
	AN316-6R**	Nut	X	1
42	NAS1149F0632P	Washer	X	1

NOTES * Ship S/N 1001 and subsequent.
 ** Ship S/N 1000 and prior.

Intentionally Blank

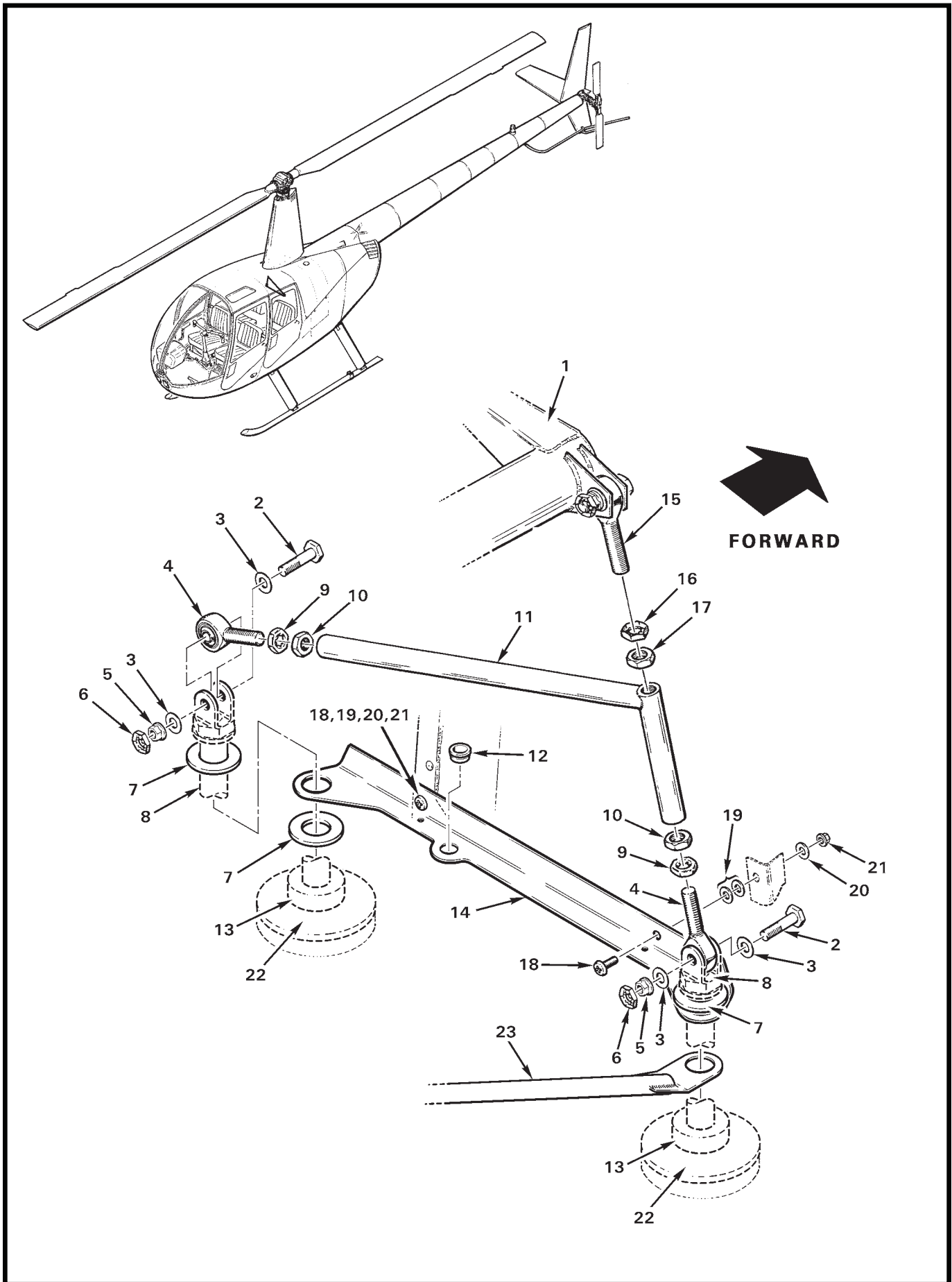

FIGURE AND INDEX NUMBER	PART NUMBER	DESCRIPTION	PARTS AVAIL	QTY PER ASSY
JACKSHAFT SUPPORT WELDMENT INSTALLATION				
67-57-1	C339	Jackshaft Weldment (Ref, see Figure 67-53)		
2	NAS6604-8	Bolt	X	2
3	NAS1149F0432P	Washer	X	4
4	A101-4	Rod End	X	2
5	D210-4	Nut	X	2
6	B330-13	Palnut	X	2
7	NAS1149F1063P	Washer (Ref, see Figure 63-1)		
8	A650-4	Fitting (Ref, see Figure 67-59)		
9	B330-16	Palnut	X	2
10	AN316-5R	Nut	X	2
11	D207-1	Weldment (forward)	X	1
12	2813	Bushing	X	1
13	C130-21	Spacer (Ref)		
14	C559-6	Brace	X	1
15	D173-1	Rod End (Ref, see Figure 67-53)		
16	B330-19	Palnut	X	1
17	AN316-6R	Nut	X	1
18	MS27039C0806	Screw (or MS27039C0807 as required)	X	2
19	NAS1149FN832P	Washer (as required at this location for shimming)	X	A/R
20	NAS1149FN832P	Washer ([1] required at this location)	X	2
21	MS21042L08	Nut	X	2
22	A267-1	Washer (Ref)		
23	C345-5	Weldment (Ref, see Figure 67-53)		

NOTES

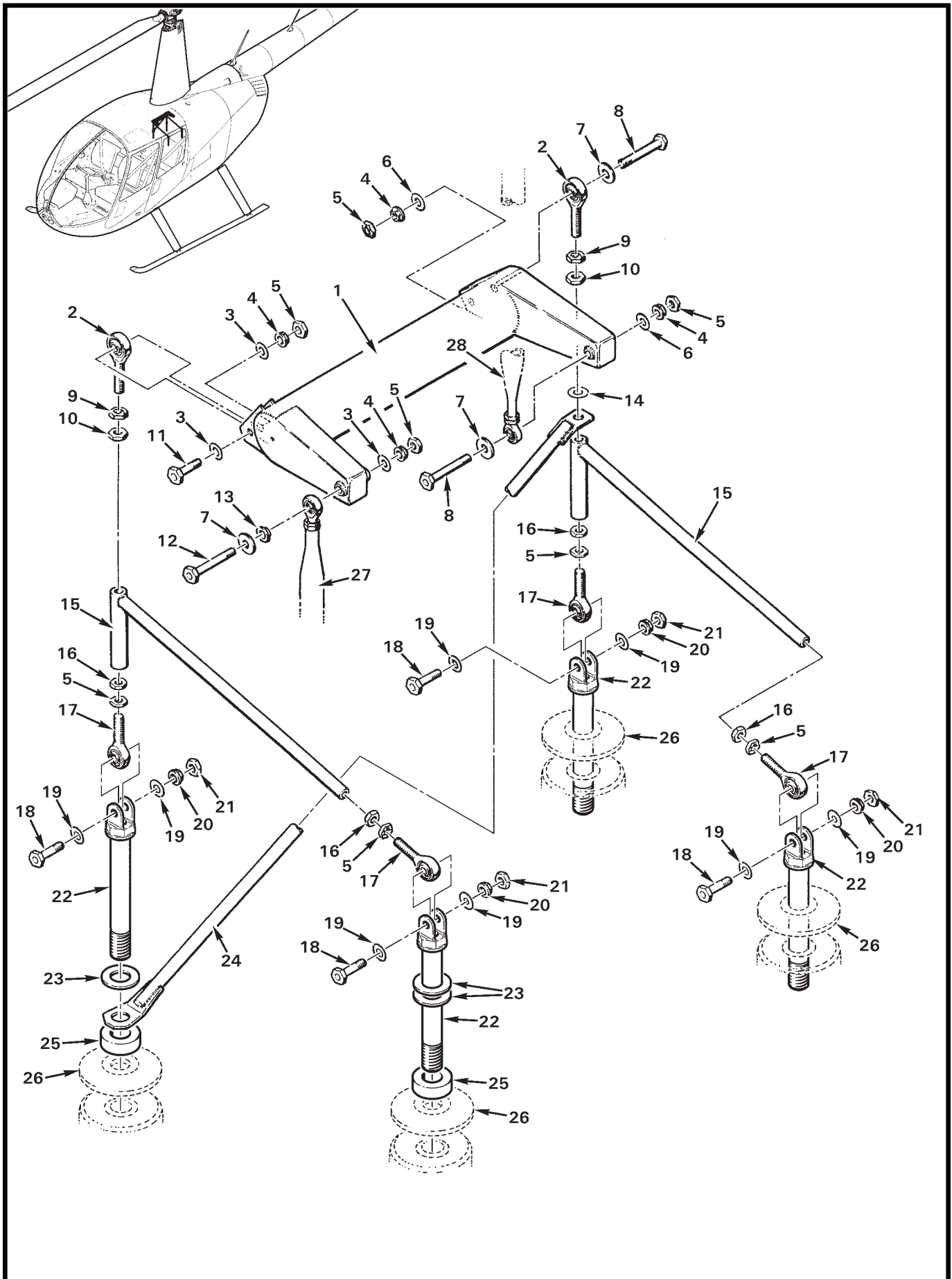

FIGURE AND INDEX NUMBER	PART NUMBER	DESCRIPTION	PARTS AVAIL	QTY PER ASSY
JACKSHAFT INSTALLATION				
67-59-1	C337-1	Jackshaft Assembly	X	1
2	D173-1	Rod End	X	2
3	NAS1149F0532P	Washer	X	3
4	D210-5	Nut	X	4
5	B330-16	Stamped Nut	X	8
6	AN960-516	Washer	X	2
7	C141-1	Washer	X	3
8	NAS6605-25	Bolt	X	2
9	B330-19	Stamped Nut	X	2
10	AN316-6R	Nut	X	2
11	NAS6605-8	Bolt	X	1
12	NAS6605-26	Bolt	X	1
13	C115-1	Spacer	X	1
14	NAS1149F0632P	Washer	X	1
15	C344-1	Tube Weldment	X	2
16	AN316-5R	Nut	X	4
17	A101-4	Rod End	X	4
18	NAS6604-8	Bolt	X	4
19	NAS1149F0432P	Washer	X	8
20	D210-4	Nut	X	4
21	B330-13	Stamped Nut	X	4
22	A650-4*	Fitting (supersedes A650-2)	X	4
23	NAS1149F1063P	Washer	X	3
24	C345-1	Strut Weldment	X	1
25	C130-21	Spacer	X	2
26	A267-1	Washer (Ref)		
27	C121-3	Push-Pull Tube Assembly (Ref)		
28	C121-5	Push-Pull Tube Assembly (Ref)		

NOTES * Refer to Figure 63-1 for nut.

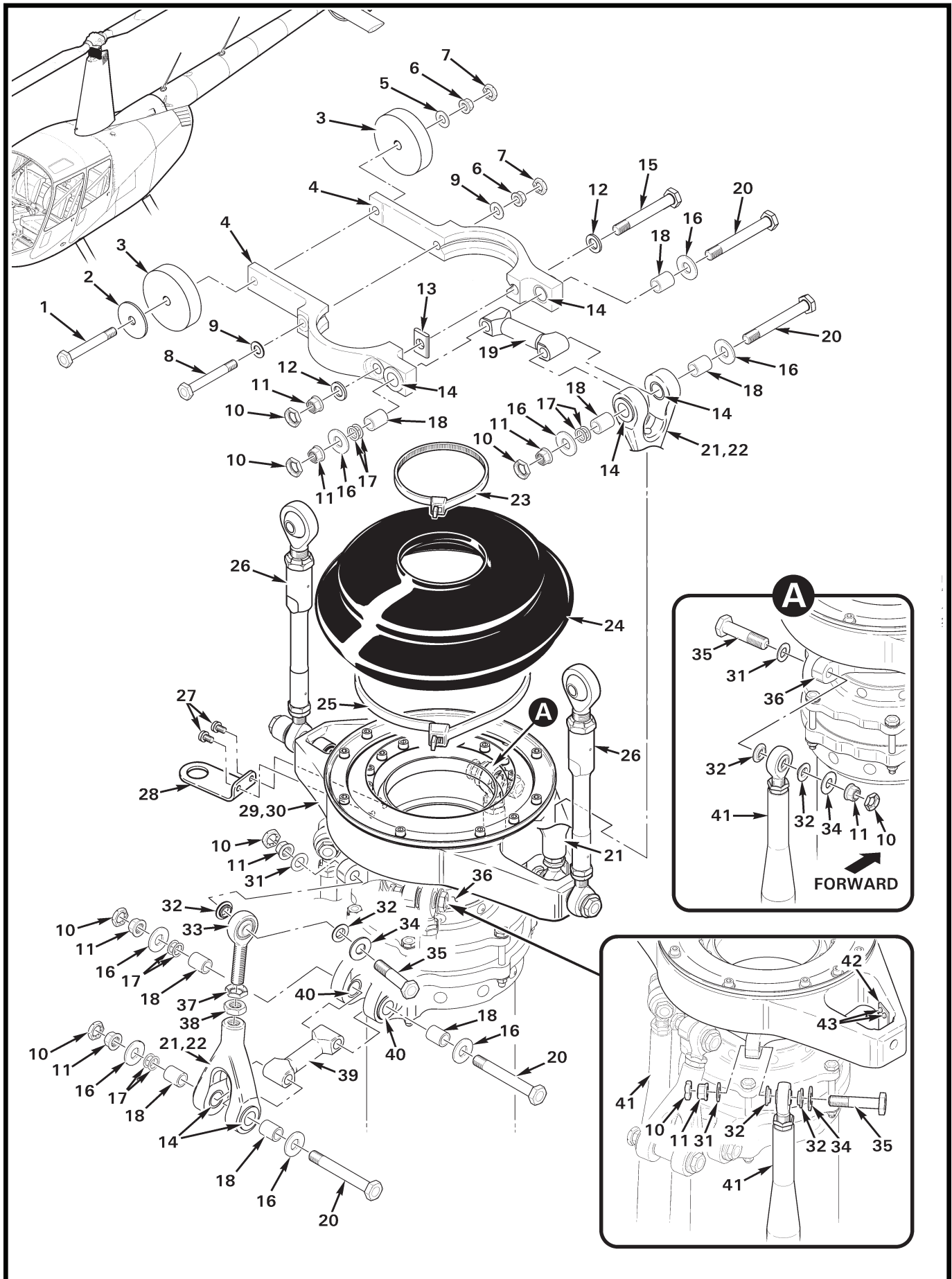

FIGURE AND INDEX NUMBER	PART NUMBER	DESCRIPTION	PARTS AVAIL	QTY PER ASSY
C017-6 SWASHPLATE INSTALLATION				
67-61-1	NAS6604-24	Bolt (Select bolt length which, after correct torque is applied, exposes 2 to 4 threads beyond nut.)	X	1
2	AN970-4*	Washer (A/R for balance)	X	A/R
3	A255-1*	Counter Weight (1.10 in. O.D.)	X	A/R
	A255-2*	Counter Weight (1.90 in. O.D.)	X	A/R
4	C203-5	Yoke Assembly (includes item 14[1])	X	2
5	NAS1149F0432P	Washer (or NAS1149F0463P as required for proper thread engagement)	X	A/R
6	D210-4	Nut	X	2
7	B330-13	Stamped Nut	X	2
8	NAS6604-24	Bolt	X	1
9	NAS1149F0432P	Washer	X	2
10	B330-16	Stamped Nut	X	9
11	D210-5	Nut	X	9
12	NAS1149F0563P	Washer	X	2
13	A210-1	Key	X	1
14	C648-2	Bearing – Journal (install wet; see R44 MM § 23-75 for approved primer)	X	6
15	NAS6605-28	Bolt	X	1
16	C141-19	Washer	X	8
17	C117-67	Shim (thickness = 0.016 in.)	X	A/R
	C117-68	Shim (thickness = 0.020 in.)	X	A/R
	C117-69	Shim (thickness = 0.025 in.)	X	A/R
18	C105-6	Journal	X	8
19	C204-3	Arm (upper; 2.870 inches long)	X	1
20	NAS6605-31	Bolt	X	4
21	A205-7	Fork Assembly (Includes item 14 [2]; see Figure 67-70C or 67-71.)	X	2
22	B270-13	Sealant (to fill cavity in item 21)	X	A/R
23	MS3367-7-0	Ty-Rap	X	1
24	C480-1	Boot	X	1
25	MS3367-6-0	Ty-Rap	X	1
26	C258-8**	Pitch Link Assembly (Ref)		
27	NAS1352N08-4	Screw	X	2
28	B769-2	Bracket	X	1

NOTES * For main rotor balance adjustment, refer to R44 MM § 10.231 Part C.
 ** C258-8 shown; see Figure 67-70C. C258-5 & -1 not shown; see Figure 67-71.

Continues

FIGURE AND INDEX NUMBER	PART NUMBER	DESCRIPTION	PARTS AVAIL	QTY PER ASSY
C017-6 SWASHPLATE INSTALLATION (Cont'd)				
67-61-29	C017-6	Swashplate Assembly (Incl items 27, 28, 30, 36, 42, 43, and 44)	X	1
	C017-6R	C017-6 Swashplate Assembly (Overhaul exchange; requires core deposit.)	X	1
30	C199-2	Swashplate Assembly – Upper (Ref)		
31	NAS1149F0532P	Washer	X	4
32	C115-1	Spacer	X	8
33	D173-3	Rod End	X	1
	D173-2	Rod End (earlier R44s; superseded by D173-3)	X	1
34	C141-1	Washer	X	4
35	NAS6605-17	Bolt	X	4
36	F198-1	Swashplate Assembly – Lower (Ref)		
37	B330-19	Stamped Nut	X	1
38	AN316-6R	Nut	X	1
39	C204-2	Arm – Lower (2.520 inches long)	X	1
40	C648-2	Bearing (Ref)		
41	C121-31	Push-Pull Tube Assembly (Ref; see Figure 67-49.)		
42	C769-2	Interrupter	X	1
43	MS20470AD3	Rivet	X	2
44	C647-12	Bearing Set (life-limited component, see MM § 3.100; not shown)	O	1

45	KI-6604	R44-series & R66 C017-5 Swashplate Installation Parts Kit Instructions (Contains parts to install C017-6 swashplate assembly and supersedes R7983 kit. Does not include swashplate or C284 tube assembly.)	X	A/R

NOTES

Intentionally Blank

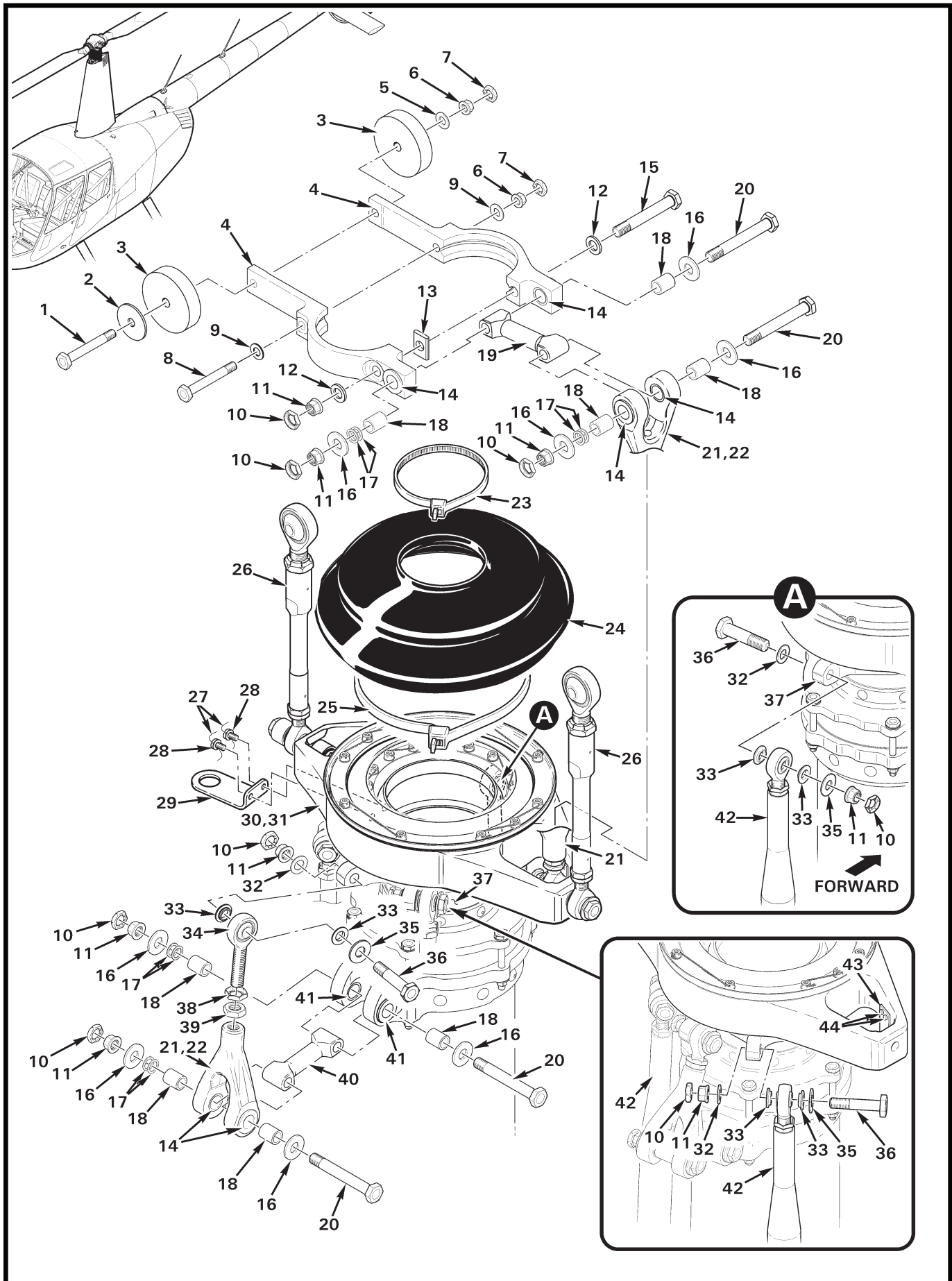

FIGURE AND INDEX NUMBER	PART NUMBER	DESCRIPTION	PARTS AVAIL	QTY PER ASSY
C017-4 SWASHPLATE INSTALLATION*				
67-65-1	NAS6604-24	Bolt (Select bolt length which, after correct torque is applied, exposes 2 to 4 threads beyond nut.)	X	1
2	AN970-4**	Washer (A/R for balance)	X	A/R
3	A255-1**	Counter Weight (1.10 in. O.D.)	X	A/R
	A255-2**	Counter Weight (1.90 in. O.D.)	X	A/R
4	C203-5	Yoke Assembly (includes item 14[1])	X	2
5	NAS1149F0432P	Washer (or NAS1149F0463P as required for correct nut engagement)	X	A/R
6	D210-4	Nut	X	2
7	B330-13	Stamped Nut	X	2
8	NAS6604-24	Bolt	X	1
9	NAS1149F0432P	Washer	X	2
10	B330-16	Stamped Nut	X	9
11	D210-5	Nut	X	9
12	NAS1149F0563P	Washer	X	2
13	A210-1	Key	X	1
14	C648-2	Bearing – Journal (Install wet; see R44 MM § 23-75 for approved primer.)	X	6
15	NAS6605-28	Bolt	X	1
16	C141-19	Washer	X	8
17	C117-67	Shim (thickness = 0.016 in.)	X	A/R
	C117-68	Shim (thickness = 0.020 in.)	X	A/R
	C117-69	Shim (thickness = 0.025 in.)	X	A/R
18	C105-6	Journal	X	8
19	C204-3	Arm – Upper (2.870 inches long)	X	1
20	NAS6605-31	Bolt	X	4
21	A205-7	Fork Assembly (Includes item 14 [2]; see Figure 67-70C or 67-71.)	X	2
22	B270-13	Sealant (to fill cavity in item 21)	X	A/R
23	MS3367-7-9	Ty-Rap	X	1
24	C480-1	Boot	X	1
25	MS3367-6-0	Ty-Rap	X	1
26	C258-8***	Pitch Link Assembly (Ref)		
27	MS20995C32	0.032 in. dia. Safety Wire	X	A/R
28	AN503-8-4	Screw	X	2
29	B769-2	Bracket	X	1

NOTES * No longer available. Superseded by C017-6 Swashplate Assembly, see Figure 67-61.
 ** For main rotor balance adjustment, refer to R44 MM § 10.231 Part C.
 *** C258-8 shown; see Figure 67-70C. C258-5 & -1 not shown; see Figure 67-71. Continues

FIGURE AND INDEX NUMBER	PART NUMBER	DESCRIPTION	PARTS AVAIL	QTY PER ASSY
C017-4 SWASHPLATE INSTALLATION* (Cont'd)				
67-65-30	C017-4*	Swashplate Assembly (Ref, includes items 28, 29, 31, 37, 43, 44, and 45.	O	1
31	C199-1	Swashplate Assembly – Upper (Ref)		
32	NAS1149F0532P	Washer	X	4
33	C115-1	Spacer	X	8
34	D173-2	Rod End (superseded by D173-3 Rod End)	X	1
35	C141-1	Washer	X	4
36	NAS6605-20	Bolt	X	4
37	C198-2	Swashplate Assembly – Lower (Ref)		
38	B330-19	Stamped Nut	X	1
39	AN316-6R	Nut	X	1
40	C204-2	Arm – Lower (2.520 inches long)	X	1
41	C648-2	Bearing (Ref)		
42	C121-31	Push-Pull Tube Assembly (Ref; see Figure 67-49.)		
43	C769-2	Interrupter	X	1
44	MS20470AD3	Rivet	X	2
45	C647-12	Bearing Set (life-limited component, see MM § 3.100; not shown)	O	1

NOTES * No longer available. Superseded by C017-6 Swashplate Assembly, see Figure 67-61.

Intentionally Blank

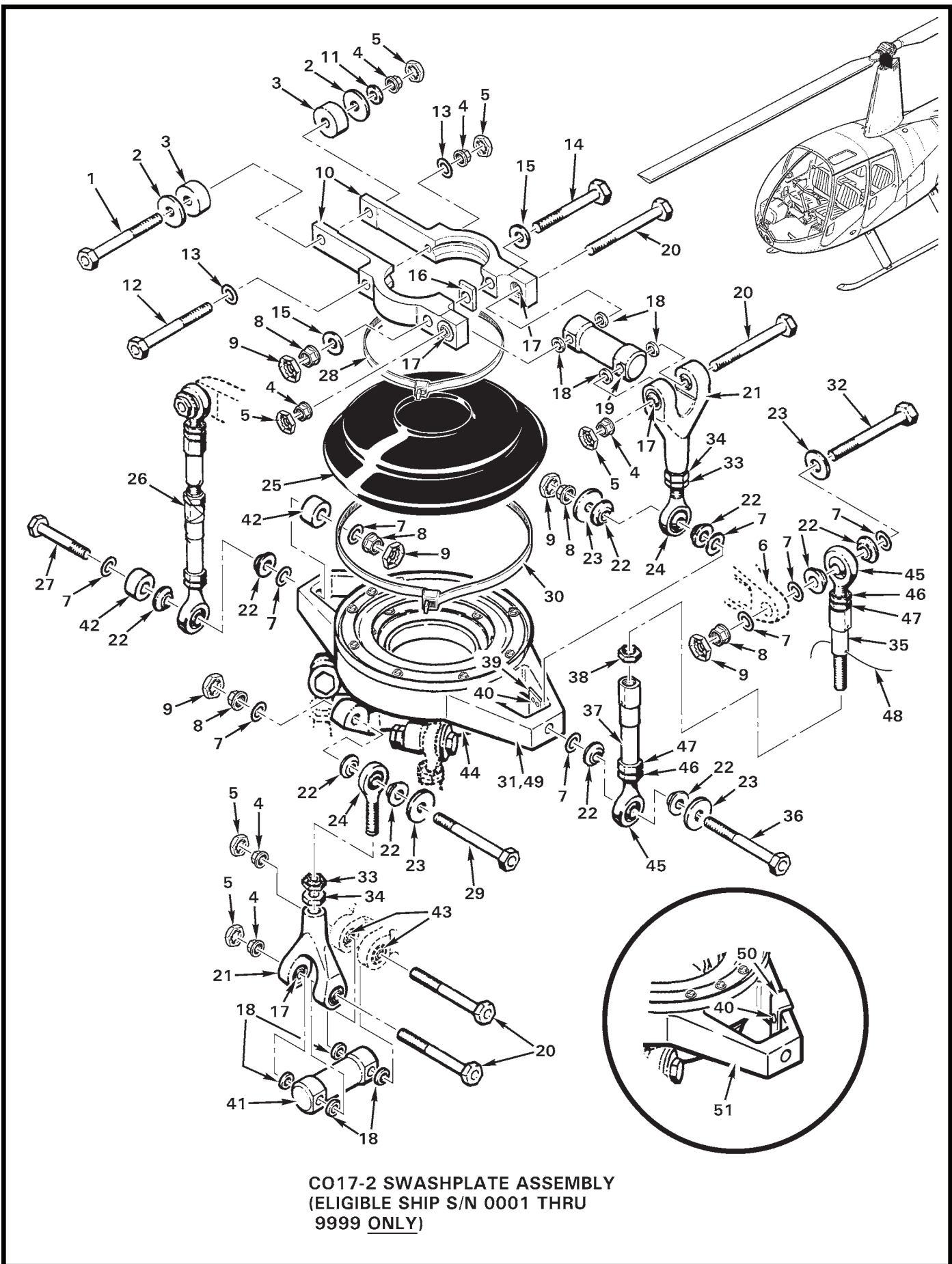

CO17-2 SWASHPLATE ASSEMBLY
(ELIGIBLE SHIP S/N 0001 THRU
9999 ONLY)

FIGURE AND INDEX NUMBER	PART NUMBER	DESCRIPTION	PARTS AVAIL	QTY PER ASSY
SWASHPLATE INSTALLATION*				
67-69-1	NAS6604-24	Bolt (Determine proper bolt length per R44 Maintenance Manual, Section 1.310)	X	1
2	AN970-4	Washer (A/R for balance)	X	A/R
3	A255-1 or	Counter Weight (1.10 in. O.D.)	X	A/R
	A255-2	Counter Weight (1.90 in. O.D.)	X	A/R
4	D210-4	Nut	X	6
5	B330-13	Palnut	X	6
6	C016	Blade Assembly – Main Rotor (Ref)		
7	NAS1149F0532P	Washer	X	17
8	D210-5	Nut	X	9
9	B330-16	Palnut	X	9
10	C203-2	Yoke Assembly (Incl item 17)	X	2
11	NAS1149F0463P	Washer (or NAS1149F0432P as required for correct engagement)	X	A/R
12	NAS6604-24	Bolt	X	1
13	NAS1149F0432P	Washer	X	2
14	NAS6605-28	Bolt	X	1
15	NAS1149F0563P	Washer	X	2
16	A210-1	Key	X	1
17	B115-1	Bearing	X	1
18	A130-47	Spacer	X	8
19	C204-1	Arm (upper, 2.850 inches long)	X	1
20	NAS1304-28	Bolt (do not substitute with NAS6604-28)	X	4
21	A205-5	Fork Assembly (Incl item 17, [2 each])	X	2
22	C115-1	Spacer	X	18
23	C141-1	Washer	X	8
24	D173-2	Rod End	X	2
25	C480-1	Boot	X	1
26	C258-1	Pitch Link Assembly (Incl items 37, 38, and 45 thru 47)	X	2
27	NAS6605-32	Bolt	X	1
28	MS3367-7-9	Ty-Rap	X	1
29	NAS6605-19	Bolt	X	4

NOTES * Ship S/N 0001 thru 9999. No longer available. Superseded by C017-6 Swashplate Assembly, see Figure 67-61.

Continues

FIGURE AND INDEX NUMBER	PART NUMBER	DESCRIPTION	PARTS AVAIL	QTY PER ASSY
SWASHPLATE INSTALLATION* (Cont'd)				
67-69-30	MS3367-6-0	Ty-Rap	X	1
31	C017-2	Swashplate Assembly (Ref)		
32	NAS6605-17	Bolt	X	2
33	B330-19	Palnut	X	2
34	AN316-6R	Nut	X	2
35	C258-2	Fitting	X	2
36	NAS6605-28	Bolt	X	1
37	C258-4	Link Assembly (Includes C258-3 link and items 45 thru 47) . .	X	1
38	21FKF-813	Nut	X	1
39	C769-2	Interrupter	X	1
40	MS20470AD3	Rivet	X	2
41	A204-1	Arm (lower, 2.350 inches long)	X	1
42	A255-3	Counter Weight (0.70 in. O.D.)	X	2
43	B115-1	Bearing (Ref)		
44	C198-1	Swashplate Assembly – Lower (Ref)		
45	D173-3	Rod End	X	1
46	B330-19	Palnut	X	1
47	AN316-6R	Nut	X	1
48	MS20995C32	0.032 in. dia. Safety Wire	X	A/R
49	C199-1	Swashplate – Upper (Ref, Revision "G")		
50	C769-1	Interrupter (use only with item 51)	X	1
51	C199-1	Swashplate – Upper (Ref, Revision "F" and Prior)		

NOTES * Ship S/N 0001 thru 9999. No longer available. Superseded by C017-6 Swashplate Assembly, see Figure 67-61.

Intentionally Blank

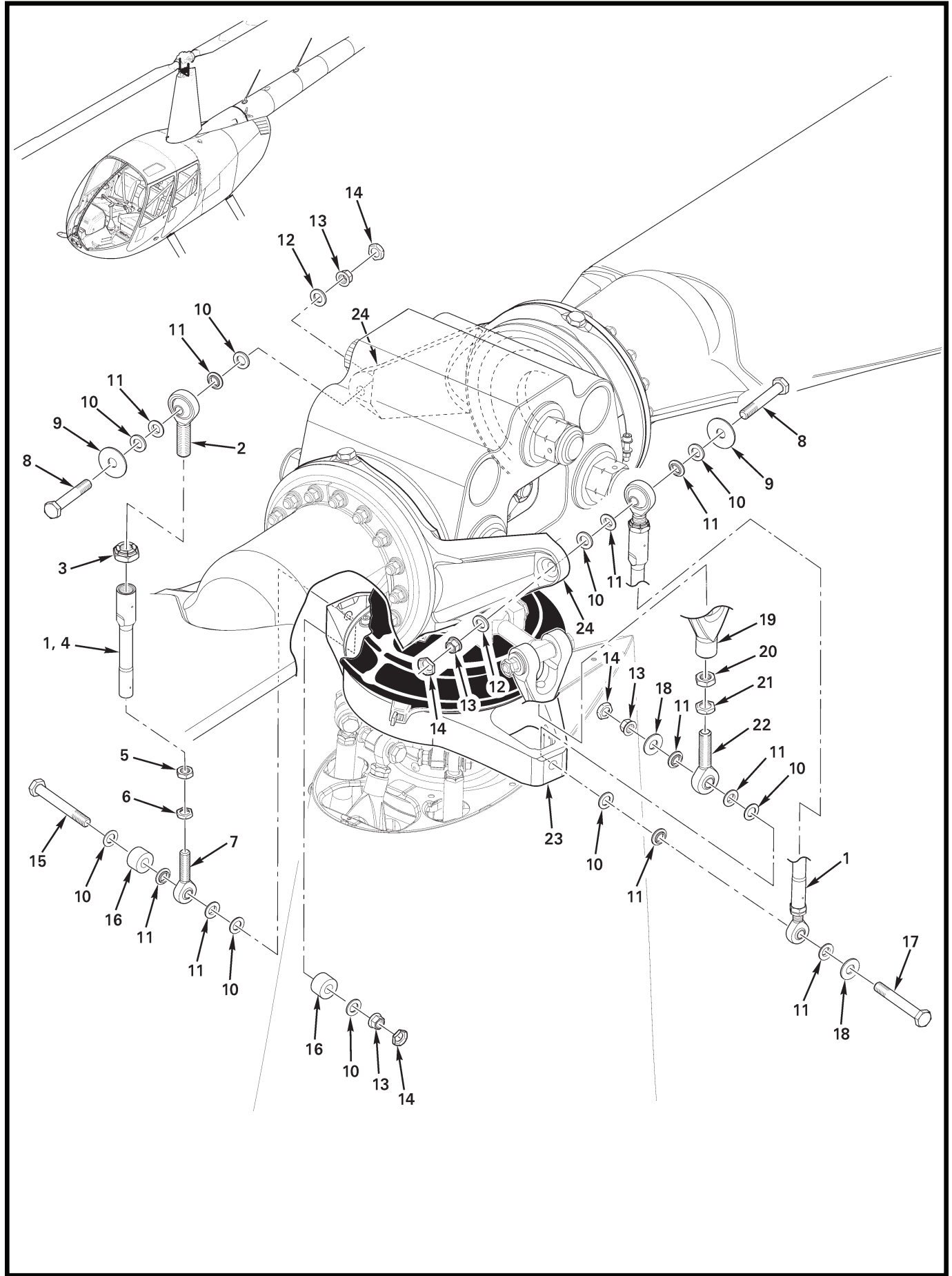

FIGURE AND INDEX NUMBER	PART NUMBER	DESCRIPTION	PARTS AVAIL	QTY PER ASSY
C258-8 PITCH LINK INSTALLATION*				
67-70C-1	C258-8*	Pitch Link Assembly (Incl items 2 thru 7)	X	2
2	D173-6	Rod end	X	2
3	21FKF-813	Nut (Alternate part no. 27FKF-813)	X	2
4	C258-6	Barrel Assembly	X	2
5	AN316-6R	Nut	X	2
6	B330-19	Stamped Nut	X	2
7	D173-3	Rod end	X	2
8	NAS6605-23	Bolt	X	2
9	C141-27	Washer	X	2
10	NAS1149F0532P	Washer	X	9
11	C115-1	Spacer	X	10
12	NAS1149F0563P	Washer	X	2
13	D210-5	Nut	X	4
14	B330-16	Stamped Nut	X	4
15	NAS6605-31	Bolt	X	1
16	A255-3	Counterweight	X	2
17	NAS6605-28	Bolt	X	1
18	C141-1	Washer	X	2
19	A205-7	Fork Assembly (Ref; includes items 20 thru 22)		
20	AN316-6R	Nut	X	1
21	B330-19	Stamped Nut	X	1
22	D173-3	Rod end	X	1
23	C017-6	Swashplate Assembly (Ref)		
	C017-4	Swashplate Assembly (Ref)		
24	C157-3	Pitch Horn (Ref)		

NOTES * Must be installed in pairs; refer to R44 Service Letter SL-95.

Continues

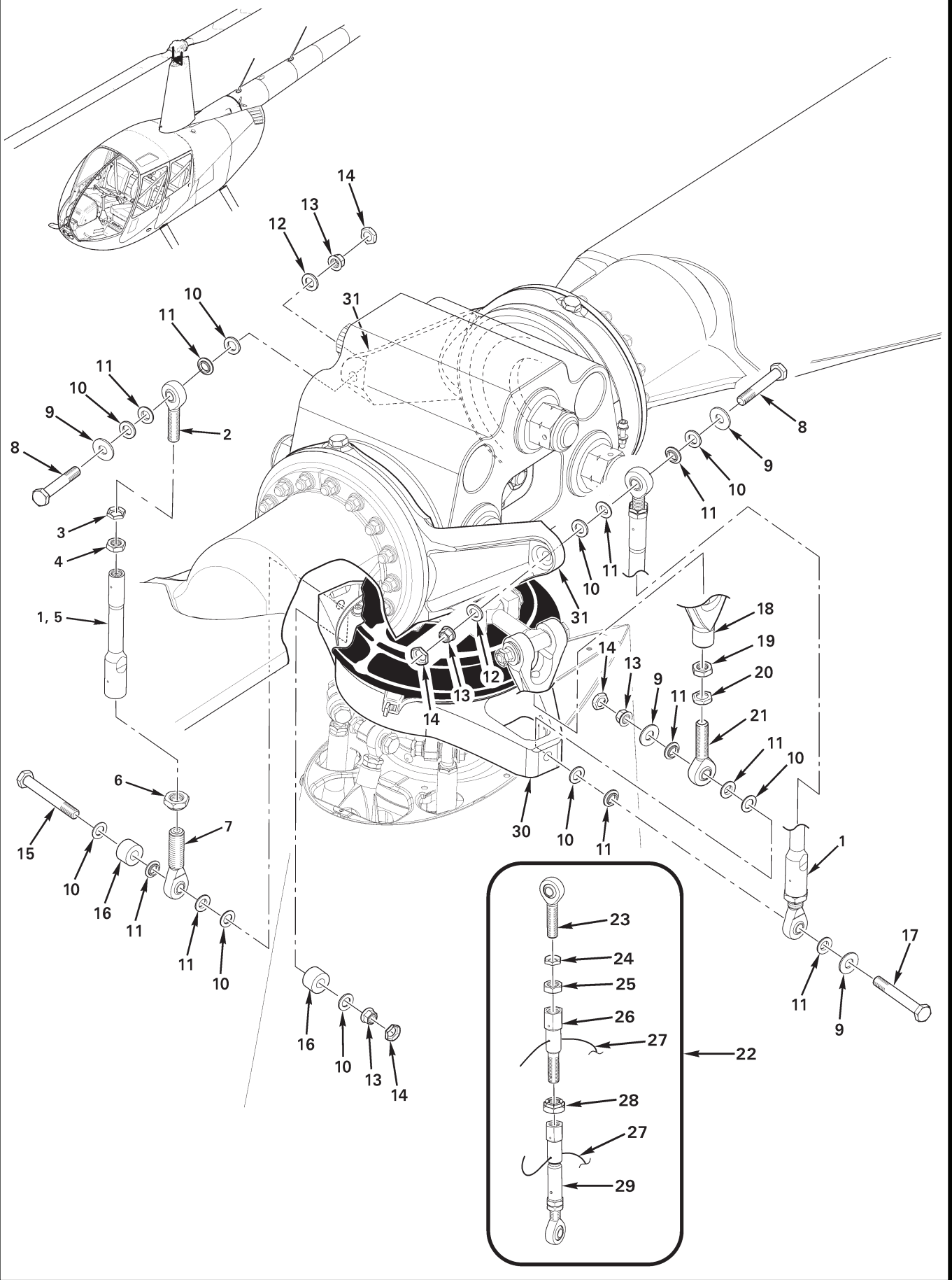

FIGURE AND INDEX NUMBER	PART NUMBER	DESCRIPTION	PARTS AVAIL	QTY PER ASSY
C258-1 & C258-5 PITCH LINK INSTALLATION*				
67-71-1	C258-5*	Pitch Link Assembly (Incl items 2 thru 7)	X	2
2	D173-3	Rod End	X	2
3	B330-19	Stamped Nut	X	2
4	AN316-6R	Nut	X	2
5	C258-6	Barrel Assembly	X	2
6	21FKF-813	Nut (alternate part no. 27FKF-813)	X	2
7	D173-4	Rod End	X	2
8	NAS6605-18	Bolt	X	2
9	C141-1	Washer	X	4
10	NAS1149F0532P	Washer	X	9
11	C115-1	Spacer	X	10
12	NAS1149F0563P	Washer	X	2
13	D210-5	Nut	X	4
14	B330-16	Stamped Nut	X	4
15	NAS6605-31	Bolt	X	1
16	A255-3	Counterweight	X	2
17	NAS6605-28	Bolt	X	1
18	A205-7	Fork Assembly (Ref; includes items 19 thru 21)	X	1
19	AN316-6R	Nut	X	1
20	B330-19	Stamped Nut	X	1
21	D173-3	Rod End	X	1
22	C258-1*	Pitch Link Assembly (Incl items 23 thru 26, 28 & 29)	O	2
23	D173-3	Rod End	X	2
24	B330-19	Stamped Nut	X	2
25	AN316-6R	Nut	X	2
26	C258-2	Fitting	X	2
27	MS20995C32	0.032 in. dia. safety wire	X	A/R
28	21FKF-813	Nut (alternate part no. 27FKF-813)	X	2
29	C258-4	Link Assembly	X	2
30	C017-6	Swashplate Assembly (Ref)		
	C017-4	Swashplate Assembly (Ref)		
31	C157-3	Pitch Horn (Ref)		
NOTES	* C258-1 & -5 Pitch Link Assemblies may be installed singly or in pairs; refer to R44 Service Letter SL-58. When no longer available, replace both with (2) C258-8 Pitch Link Assemblies per Figure 67-70C.			

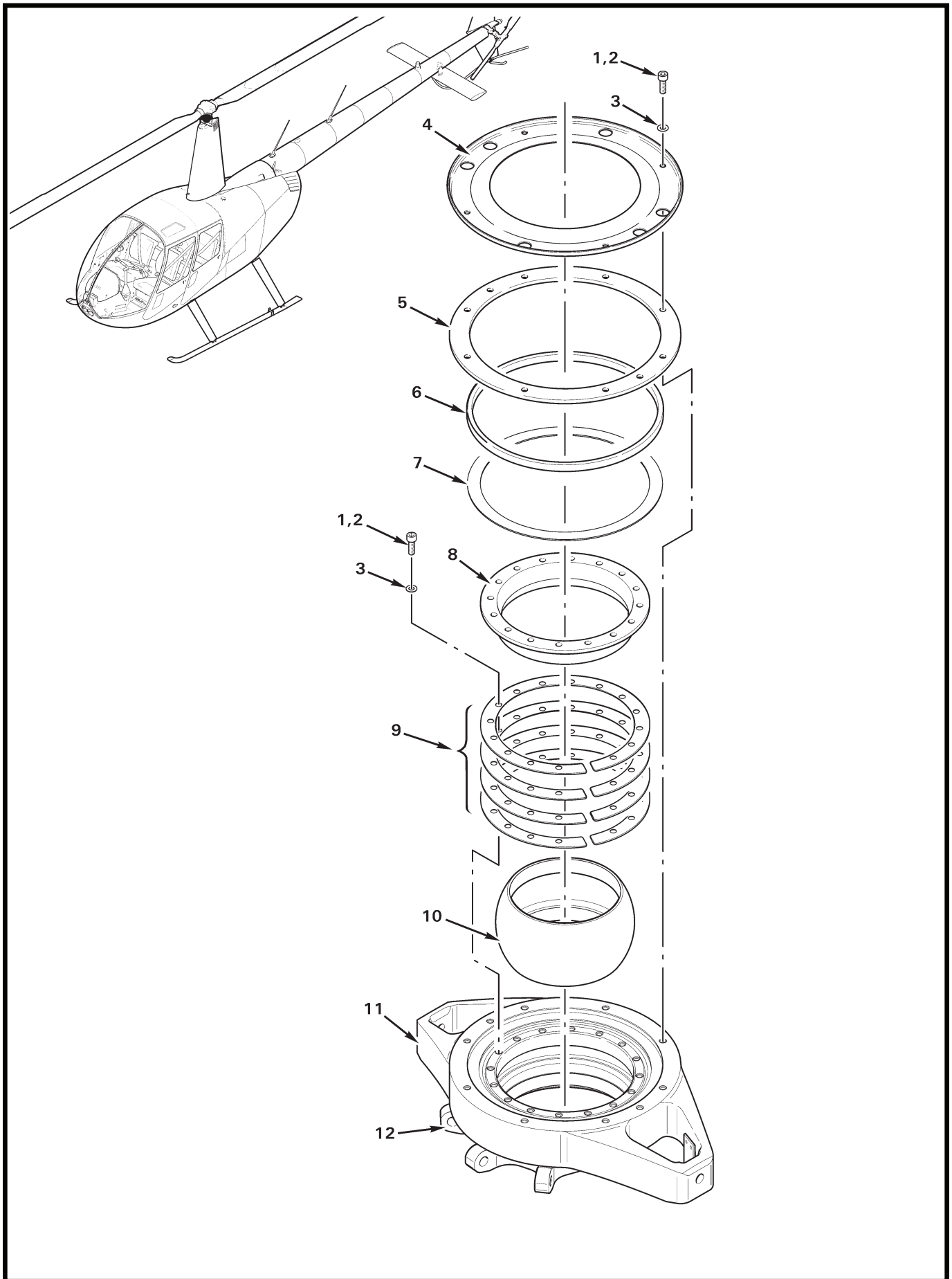

FIGURE AND INDEX NUMBER	PART NUMBER	DESCRIPTION	PARTS AVAIL	QTY PER ASSY
SWASHPLATE BALL INSTALLATION*				
67-73-1	NAS1352N08-8	Screw (install using item 2)	X	26
2	A257-9	Anti-Seize	X	A/R
3	NAS620-8L	Washer	X	26
4	C206-2	Retainer	X	1
5	C200-3	Retainer	X	1
6	C219-3	Spacer	X	1
7	C217-1	Seal	X	1
8	C205-1	Sleeve Assembly	X	1
9	C197-1 *	Spacer (thickness = 0.016 in.)	X	A/R
	C197-2 *	Spacer (thickness = 0.020 in.)	X	A/R
	C197-3 *	Spacer (thickness = 0.025 in.)	X	A/R
	C197-4 *	Spacer (thickness = 0.032 in.)	X	A/R
	C197-5 *	Spacer (thickness = 0.040 in.)	X	A/R
	C197-6 *	Spacer (thickness = 0.050 in.)	X	A/R
10	C201-1	Ball Assembly	X	1
11	C199-2	Swashplate Assembly - Upper (Ref)		
12	F198-1	Swashplate Assembly - Lower (Ref)		

NOTES * C017-6 revision "AD" and higher.

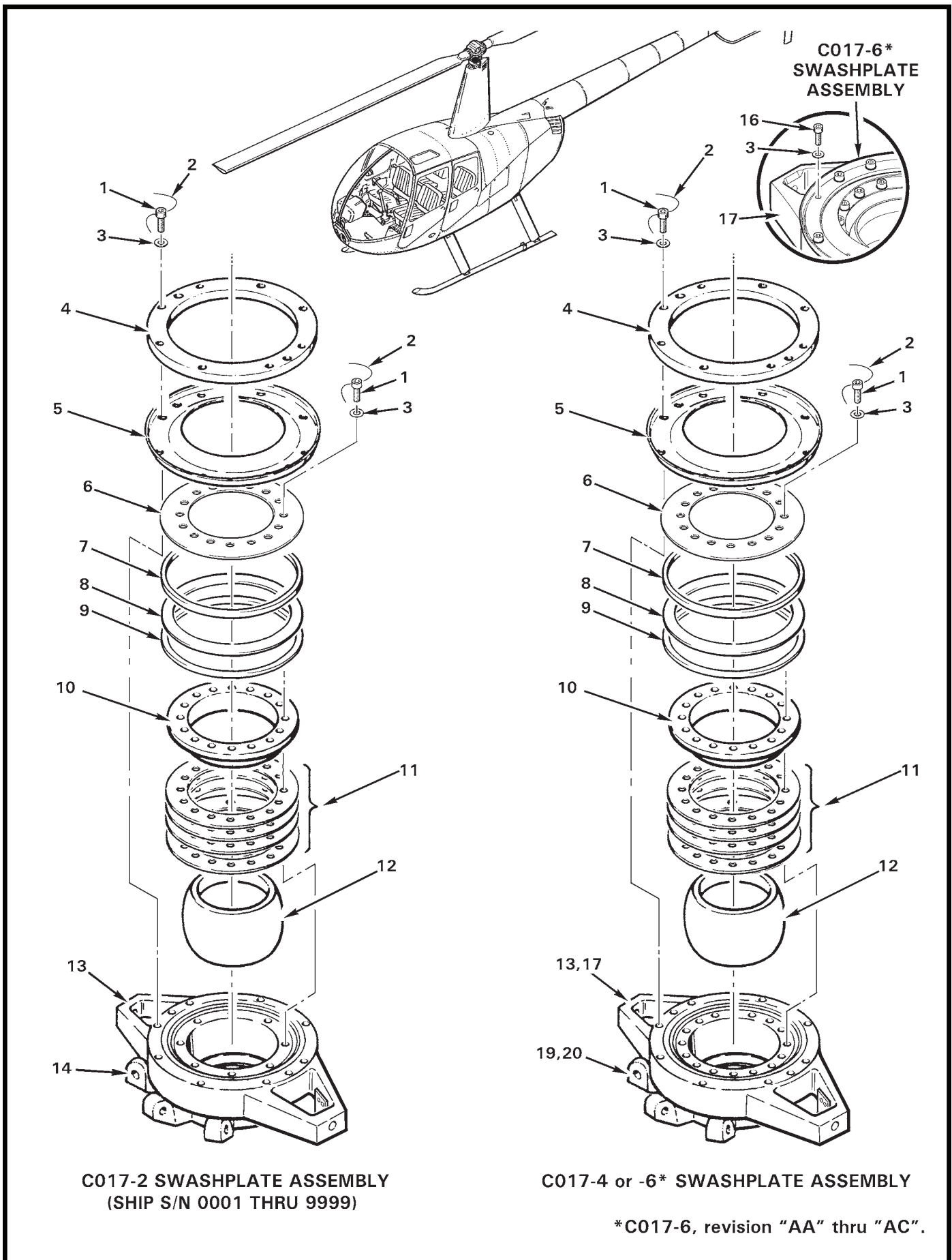

FIGURE AND INDEX NUMBER	PART NUMBER	DESCRIPTION	PARTS AVAIL	QTY PER ASSY
SWASHPLATE BALL INSTALLATION				
67-75-1	NAS1352N08H8	Screw ([26] used with item 18)	X	18
2	MS20995C20	0.020 in. dia. Safety Wire (use with item 1)	X	A/R
3	NAS620-8L	Washer	X	A/R
4	C200-1	Retainer	X	1
5	C206-1	Retainer	X	1
6	C218-1	Shield	X	1
7	C219-2	Spacer	X	1
8	C218-2	Shield	X	1
9	C219-1	Spacer	X	1
10	C205-1 *	Sleeve Assembly	X	1
11	C197-1 *	Spacer (thickness = 0.016 in.)	X	A/R
	C197-2 *	Spacer (thickness = 0.020 in.)	X	A/R
	C197-3 *	Spacer (thickness = 0.025 in.)	X	A/R
	C197-4 *	Spacer (thickness = 0.032 in.)	X	A/R
	C197-5 *	Spacer (thickness = 0.040 in.)	X	A/R
	C197-6 *	Spacer (thickness = 0.050 in.)	X	A/R
12	C201-1	Ball Assembly	X	1
13	C199-1	Swashplate - Upper (Ref)		
14	C198-1	Swashplate - Lower (Ref)		
15	C017-2	Swashplate Sub-Assembly (Ref, no longer available; ship S/N 0001 thru 9999. Includes items 13 and 14. See also Figure 67-61.)		
16	NAS1352N08-8	Screw (use only with items 17 and 20; item 2 not required). . .	X	26
17	C199-2	Swashplate - Upper (Ref)		
18	C017-4	Swashplate Sub-Assembly (Ref; ship S/N 10001 and higher. Includes items 13 and 19. See also Figure 67-61.)		
	C017-6**	Swashplate Sub-Assembly (Ref; ship S/N 10001 and higher. Includes items 17 and 20. See also Figure 67-61.)		
19	C198-2	Swashplate - Lower (Ref, serialized, installed in C017-4 swashplate assembly.)		
20	F198-1	Swashplate - Lower (Ref, <u>not</u> serialized, installed in C017-6 swashplate assembly.)		
21	A257-9	Anti-Seize	X	A/R

NOTES * Revision "B" or later required with item 16.
 ** C017-6, revision "AA thru "AC".

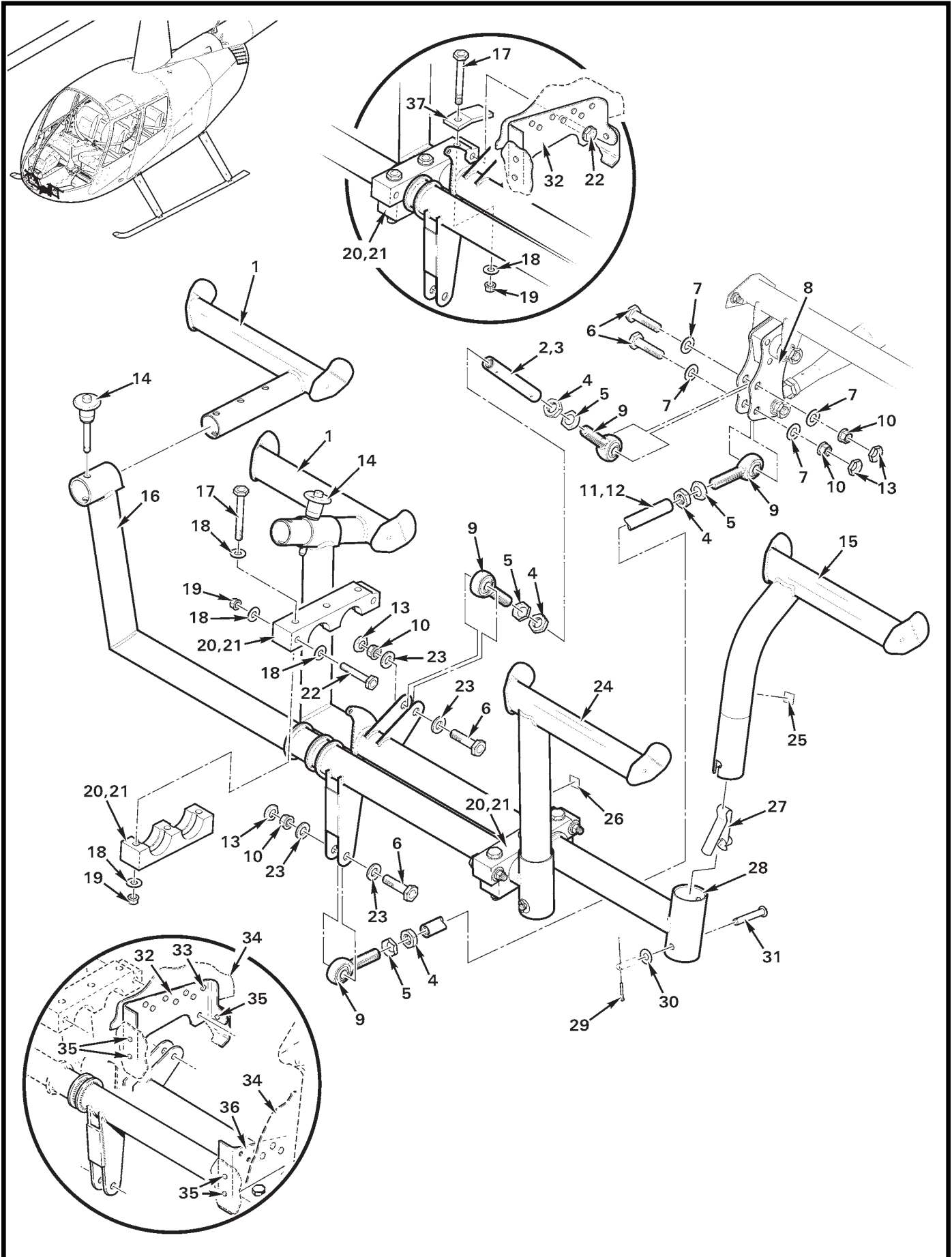

FIGURE AND INDEX NUMBER	PART NUMBER	DESCRIPTION	PARTS AVAIL	QTY PER ASSY
TAIL ROTOR CONTROLS – PEDALS INSTALLATION*				
67-77-1	F755-1	Pedal – Left/Right Foot, Pilot	X	2
2	C343-9	Tube Assembly (Incl items 3 thru 5, and 9)	X	1
3	C343-10	Tube (Ref)	O	1
4	AN316-5R	Nut	X	2
5	B330-16	Palnut	X	2
6	NAS6604-9	Bolt	X	4
7	NAS1149FN432P	Washer	X	4
8	C317-5	Bellcrank Assembly (Ref; see Figure 67-85)	X	1
9	A101-4	Rod End	X	4
10	D210-4	Nut	X	4
11	C343-11	Tube Assembly (Incl items 4, 5, 9 and 12)	X	1
12	C343-12	Tube (Ref)	O	1
13	B330-13	Palnut	X	4
14	B232-1	Pin (Locking; button handle)	X	2
15	F755-2	Pedal Assembly – Left Foot Co-Pilot (Incl item 27)	X	1
16	D755-2	Pedal Assembly – Right Foot (Incl items 24, and 29 thru 31)	X	1
17	NAS6603-20	Bolt	X	6
18	NAS1149F0332P	Washer	X	20
19	MS21042L3	Nut	X	10
20	A318-1-2	Bearing Block Set	X	2
21	A257-1	Grease (for bearing block grooves)	X	A/R
22	NAS6603-13	Bolt	X	4
23	NAS1149F0463P	Washer	X	4
24	F755-3	Pedal Assembly – Right Foot Co-Pilot (Incl item 27)	X	1
25	A654-50	Decal – “L” (for earlier R44s)	X	1
26	A654-51	Decal – “R” (for earlier R44s)	X	1
27	A795-4	Pin	X	1
28	D755-1	Pedal Assembly – Left Feet (Incl items 15, and 29 thru 31) . .	X	1
29	MS24665-132	Cotter Pin	X	2
30	NAS1149D0316J	Washer (or AN960PD10L)	X	2
31	MS20392-2C33	Flathead Pin	X	2

NOTES * Ship S/N 0761 and subsequent.

Continues

FIGURE AND INDEX NUMBER	PART NUMBER	DESCRIPTION	PARTS AVAIL	QTY PER ASSY
TAIL ROTOR CONTROLS – PEDALS INSTALLATION* (Cont'd)				
67-77-32	A359-2	Support – RH	X	1
33	MS20470AD4	Rivet	X	18
34	C033	Lower Console Assembly (Ref)		
35	MS20470AD3	Rivet	X	6
36	A359-1	Support – LH	X	1
37	B831-1**	Tab	X	1

NOTES * Ship S/N 0761 and subsequent.
 ** Earlier R44s. Refer to R44 Service Bulletin SB-63.

Intentionally Blank

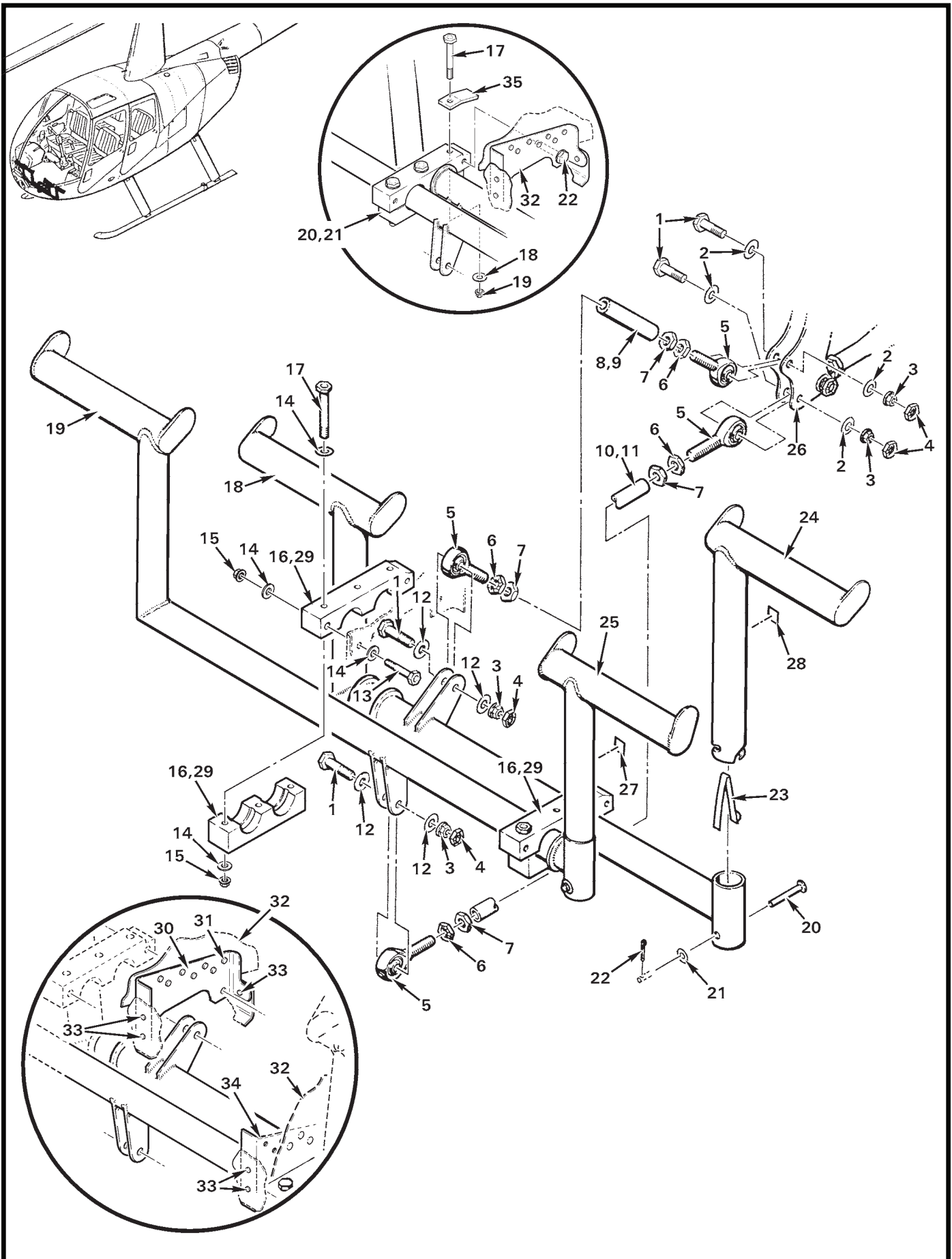

FIGURE AND INDEX NUMBER	PART NUMBER	DESCRIPTION	PARTS AVAIL	QTY PER ASSY
		TAIL ROTOR CONTROLS – PEDALS INSTALLATION*		
67-81-1	NAS6604-9	Bolt	X	4
2	NAS1149F0432P	Washer	X	4
3	D210-4	Nut	X	4
4	B330-13	Palnut	X	4
5	A101-4	Rod End	X	4
6	B330-16	Palnut	X	4
7	AN316-5R	Nut	X	4
8	C343-4	Tube (Ref)	O	1
9	C343-3	Push-Pull Tube Assembly (Incl items 5 thru 8)	X	1
10	C343-6	Tube	O	1
11	C343-5	Push-Pull Tube Assembly (Incl items 5 thru 7, and 10)	X	1
12	NAS1149F0463P	Washer	X	4
13	NAS6603-13	Bolt	X	4
14	NAS1149F0332P	Washer	X	20
15	MS21042L3	Nut	X	10
16	A318-1-2	Bearing Block Set	X	2
17	NAS6603-20	Bolt	X	6
18	A755-5	Pedal Assembly – Left Foot (Incl items 21 thru 23)	X	1
19	A755-6	Pedal Assembly – Right Foot (Incl items 21 thru 23)	X	1
20	MS20392-2C33	Flat-Head Pin	X	2
21	NAS1149D0316J	Washer (or AN960PD10L)	X	2
22	MS24665-132	Cotter Pin	X	2
23	A795-4	Pin Assembly	X	2
24	A755-3	Pedal Assembly – Co-Pilot, Left Foot (Incl item 23)	X	1
25	A755-4	Pedal Assembly – Co-Pilot, Right Foot (Incl item 23)	X	1
26	C317-2	Bellcrank Assembly (Ref; see Figure 67-85)	X	1
27	A654-51	Decal – “R” (for earlier R44s)	X	1
28	A654-50	Decal – “L” (for earlier R44s)	X	1
29	A257-1	Grease (for bearing block grooves)	X	A/R
30	A359-2	Support – RH	X	1
31	MS20470AD4	Rivet	X	18

NOTES * Ship S/N 0760 and prior.

Continues

FIGURE AND INDEX NUMBER	PART NUMBER	DESCRIPTION	PARTS AVAIL	QTY PER ASSY
TAIL ROTOR CONTROLS – PEDALS INSTALLATION* (Cont'd)				
67-81-32	C033	Lower Console Assembly (Ref)		
33	MS20470AD3	Rivet	X	6
34	A359-1	Support – LH	X	1
35	B831-1**	Tab	X	1

NOTES * Ship S/N 0760 and prior.
 ** Earlier R44s. Refer to R44 Service Bulletin SB-63.

Intentionally Blank

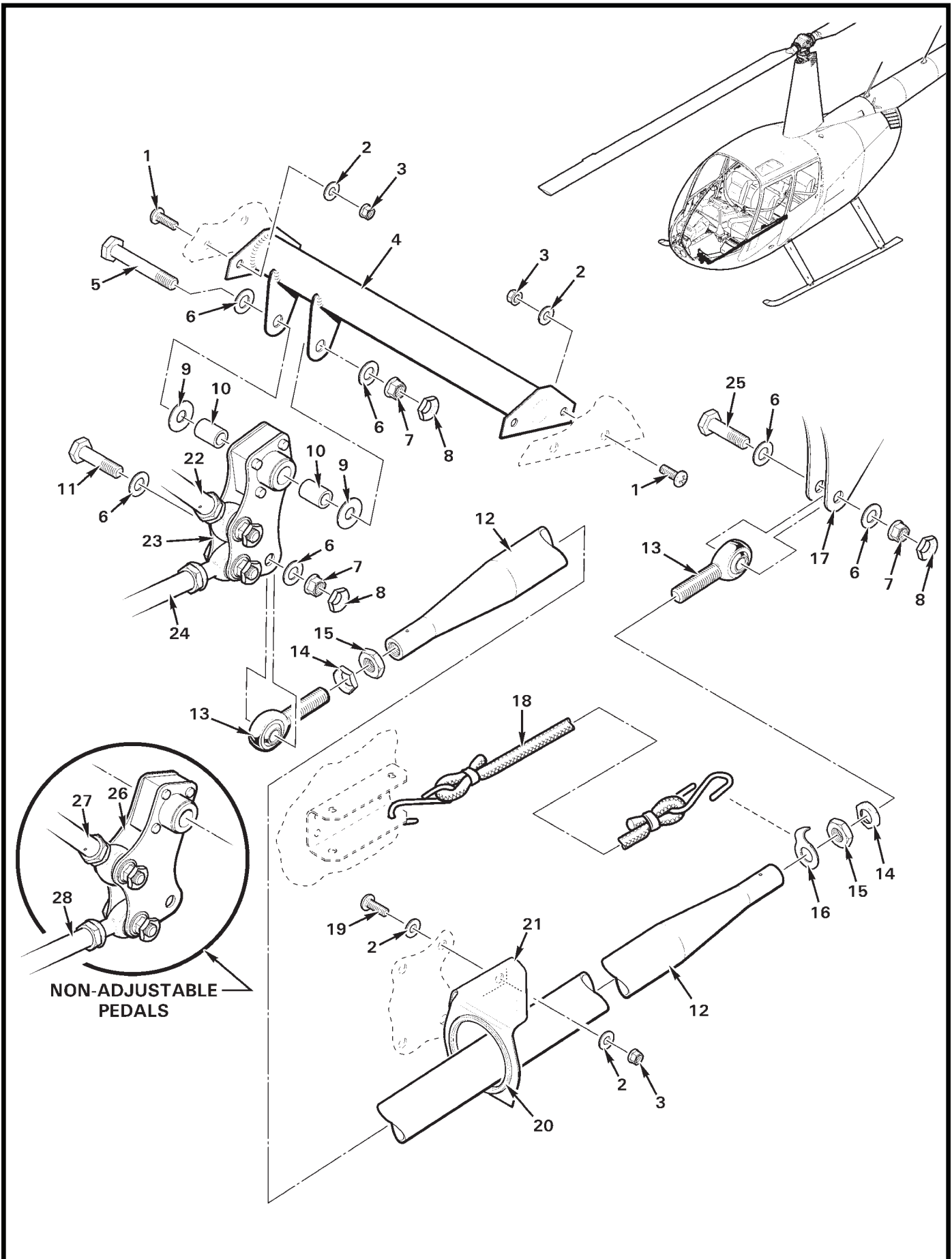

FIGURE AND INDEX NUMBER	PART NUMBER	DESCRIPTION	PARTS AVAIL	QTY PER ASSY
TAIL ROTOR CONTROLS – C317 BELLCRANK				
67-85-1	MS27039C0807	Screw	X	4
2	NAS1149FN832P	Washer	X	12
3	MS21042L08	Nut	X	8
4	C349-1	Support Assembly	X	1
5	NAS6604-19	Bolt	X	1
6	NAS1149F0432P	Washer	X	6
7	D210-4	Nut	X	3
8	B330-13	Palnut	X	3
9	A141-3	Washer	X	2
10	A105-3	Journal	X	2
11	NAS6604-9	Bolt	X	1
12	C121-9	Push-Pull Tube Assembly (Incl items 13 thru 16)	X	1
13	A101-4	Rod End	X	2
14	B330-16	Palnut	X	2
15	AN316-5R	Nut	X	2
16	A697-6	Tab	X	1
17	C317-1	Bellcrank Assembly (Ref)		
18	A918-1	Elastic Cord Assembly (6 lb)	X	1
	A918-2	Elastic Cord Assembly (8 lb)	X	1
	A918-3	Elastic Cord Assembly (10 lb)	X	1
	A918-4	Elastic Cord Assembly (12 lb)	X	1
	A918-5	Elastic Cord Assembly (14 lb)	X	1
	A918-6	Elastic Cord Assembly (16 lb)	X	1
	A918-7	Elastic Cord Assembly (18 lb)	X	1
	A918-8	Elastic Cord Assembly (20 lb)	X	1
19	MS27039C0806	Screw	X	4
20	NAS557-22A	Grommet	X	1
21	C346-1	Restraint	X	1
22	C343-9	Push-Pull Tube Assembly (Ref, see Figure 67-81)		
23	C317-5	Bellcrank Assembly (Ship S/N 0761 and higher. Use only with items 22 and 24.)	X	1
24	C343-11	Push-Pull Tube Assembly (Ref, see Figure 67-81)		

NOTES

Continues

FIGURE AND INDEX NUMBER	PART NUMBER	DESCRIPTION	PARTS AVAIL	QTY PER ASSY
TAIL ROTOR CONTROLS – C317 BELLCRANK (Cont'd)				
67-85-25	NAS6604-8	Bolt	X	1
26	C317-2	Bellcrank Assembly (Ship S/N 0001 thru 0760. Use only with items 27 and 28.)	X	1
27	C343-3	Push-Pull Tube Assembly (Ref, see Figure 67-81)		
28	C343-5	Push-Pull Tube Assembly (Ref, see Figure 67-81)		
NOTES				

Intentionally Blank

FIGURE AND INDEX NUMBER	PART NUMBER	DESCRIPTION	PARTS AVAIL	QTY PER ASSY
TAIL ROTOR CONTROLS – C316 BELLCRANK				
67-89-1	A101-4	Rod End	X	4
2	B330-16	Palnut	X	4
3	AN316-5R	Nut	X	4
4	—	Tube (Ref)		
5	C121-15	Push-Pull Tube Assembly (Incl items 1 thru 4)	X	1
6	NAS6604-8	Bolt	X	3
7	NAS1149F0432P	Washer	X	9
8	D210-4	Nut	X	5
9	B330-13	Palnut	X	5
10	C316-1	Bellcrank Assembly	X	1
11	NAS6604-11	Bolt	X	1
12	A105-6	Journal	X	1
13	MS24694-S8	Screw	X	3
14	C329-1	Bearing Assembly	X	1
15	NAS1149FN816P	Washer	X	3
16	MS21042L08	Nut	X	3
17	NAS1304-17	Bolt	X	1
18	C343-2	Tube	O	1
19	C343-1	Push-Pull Tube Assembly (Incl items 1 thru 3, and 18)	X	1
20	A139-1	Bearing	X	1
21	C317-1	Bellcrank Assembly (Ref)		

NOTES

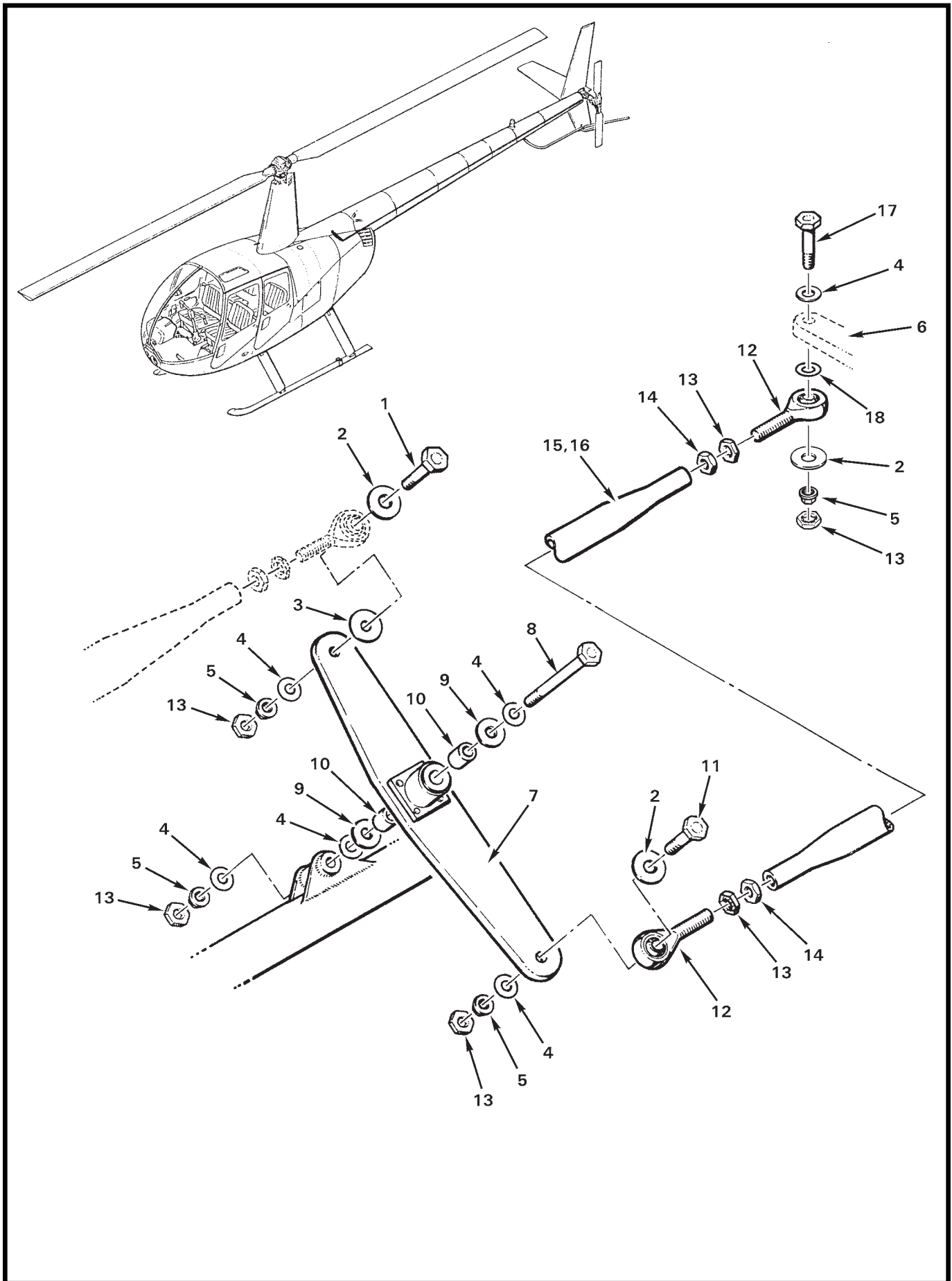

FIGURE AND INDEX NUMBER	PART NUMBER	DESCRIPTION	PARTS AVAIL	QTY PER ASSY
TAIL ROTOR CONTROLS – C331 BELLCRANK				
67-91-1	NAS6604-11	Bolt	X	1
2	A214-3	Washer	X	3
3	MS20002-4	Washer	X	1
4	NAS1149F0432P	Washer	X	6
5	D210-4	Nut	X	4
6	A120-3	Bellcrank (Ref)		
7	A331-4	Bellcrank Assembly	X	1
8	NAS1304-35	Bolt	X	1
9	A141-3	Washer	X	2
10	A105-3	Journal	X	2
11	NAS6604-9	Bolt	X	1
12	A127-4	Rod End	X	2
13	B330-13	Palnut	X	6
14	AN316-4R	Nut	X	2
15	—	Tube (Ref)		
16	C121-17	Push-Pull Tube Assembly (Incl items 12 thru 15)	X	1
17	NAS6604-10	Bolt (or NAS6604-11)	X	1
18	NAS1149F0432P	Washer (or NAS1149F0463P as required for minimum 0.050 inch clearance between push-pull tube and aft tailcone bulkhead casting)	X	A/R
NOTES				

Intentionally Blank